VISIT…

LANZAROTE Caliente.COM

MUSIC WITH TABLATURE

DAILY GROOVES

FOR BASS

By
Patrick
Pfeiffer

CD Included
Contains MP3 Audio + PDF File of all Grooves in Tablature

Table of Contents

Preamble. Dominant and Minor:
Groove Selection 1–2a to 1e 2
Week 1 4
Week 2 6
Week 3 8
Week 4 10
Week 5 12
Week 6 14
Week 7 16
Week 8. Odd Time in 5/4 18
Week 9. Meters in 3 20
Week 10 22
Week 11 24
Week 12 26
Week 13. Extended Range 28
Week 14. Odd Time in 7/4 and 7/8 30
Week 15. Triplets 32
Week 16 34
Week 17. Non-Root Starting Note 36
Week 18. Angular and Undefined 38
Week 19 40
Week 20. Odd Time in 11/8 42
Week 21 44
Week 22 46
Week 23 48
Week 24 50
Week 25 52
Week 26 54
Week 27 56
Week 28 58
Week 29. Half-Diminished 60
Week 30. Double Stops 62
Week 31. Blistering Fast 64
Week 32 66
Week 33 68
Week 34 70
Week 35 72
Week 36 74
Week 37 76
Week 38 78
Week 39. Mixed Meters (1) 80
Week 40. Mixed Meters (2) 82
Week 41. Mixed Meters (3) 84
Week 42. Rock 86
Week 43 88
Week 44 90
Week 45 92
Week 46 94
Week 47. Triplets in Odd Meter 96
Week 48 98
Week 49 100
Week 50. Groove Skeleton 1–2e 102
Week 51. Groove Skeleton 1–2a 104
Week 52. Groove Skeleton on First and Second Triplets 106
Week 53. Full of Notes 108
Four-String Solutions (1) 109
Four-String Solutions (2) 110
Four-String Solutions (3) 111
Four-String Solutions (4) 112
Four-String Solutions (5) 113
Four-String Solutions (6) 114
Four-String Solutions (7) 115
Four-String Solutions (8) 116

CARL FISCHER®
65 Bleecker Street, New York, NY 10012

Copyright © 2009 by Carl Fischer, LLC
International Copyright Secured.
All rights reserved including performing rights.
WARNING! This publication is protected by Copyright law. To photocopy or reproduce by any method is an infringement of the Copyright law. Anyone who reproduces copyrighted matter is subject to substantial penalties and assessments for each infringement.

Printed in the U.S. A.

GT214

ISBN 0-8258-7120-4

Preamble

Dominant and Minor: Groove Skeleton 1-2a to 1e

Day 1

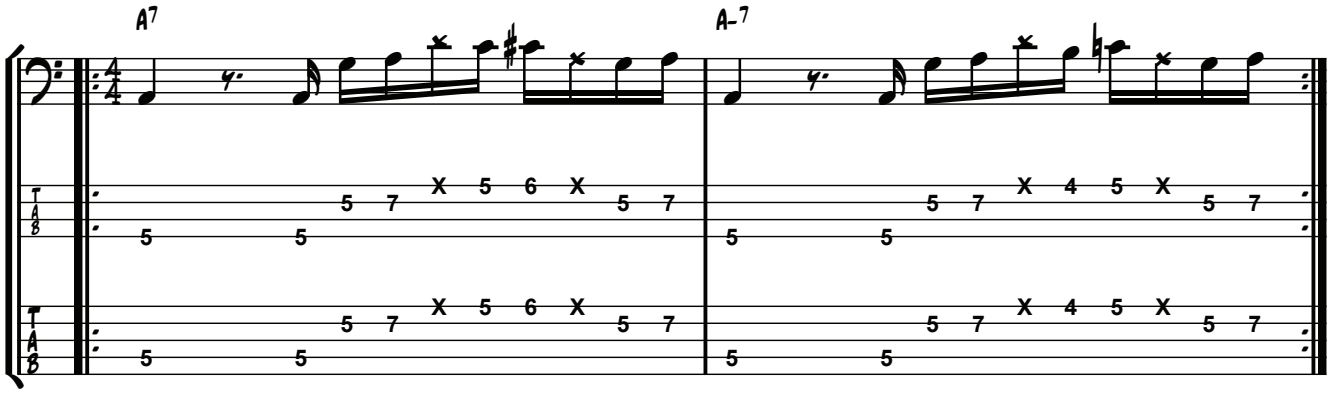

Day 2

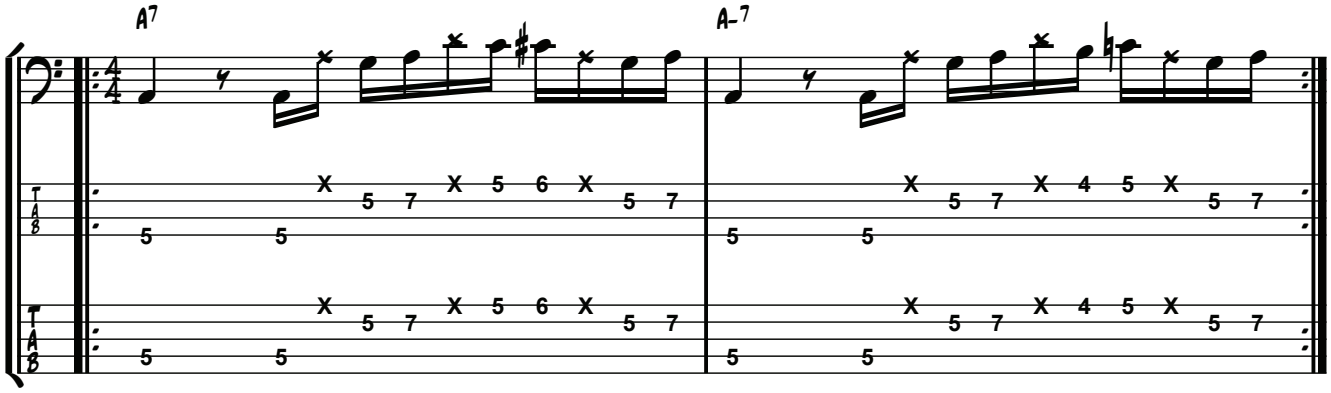

Day 3

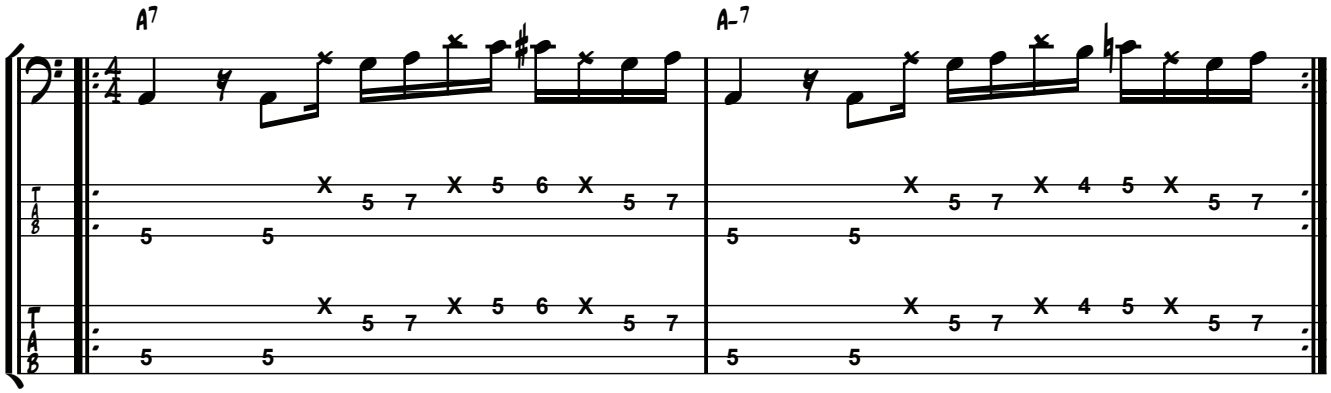

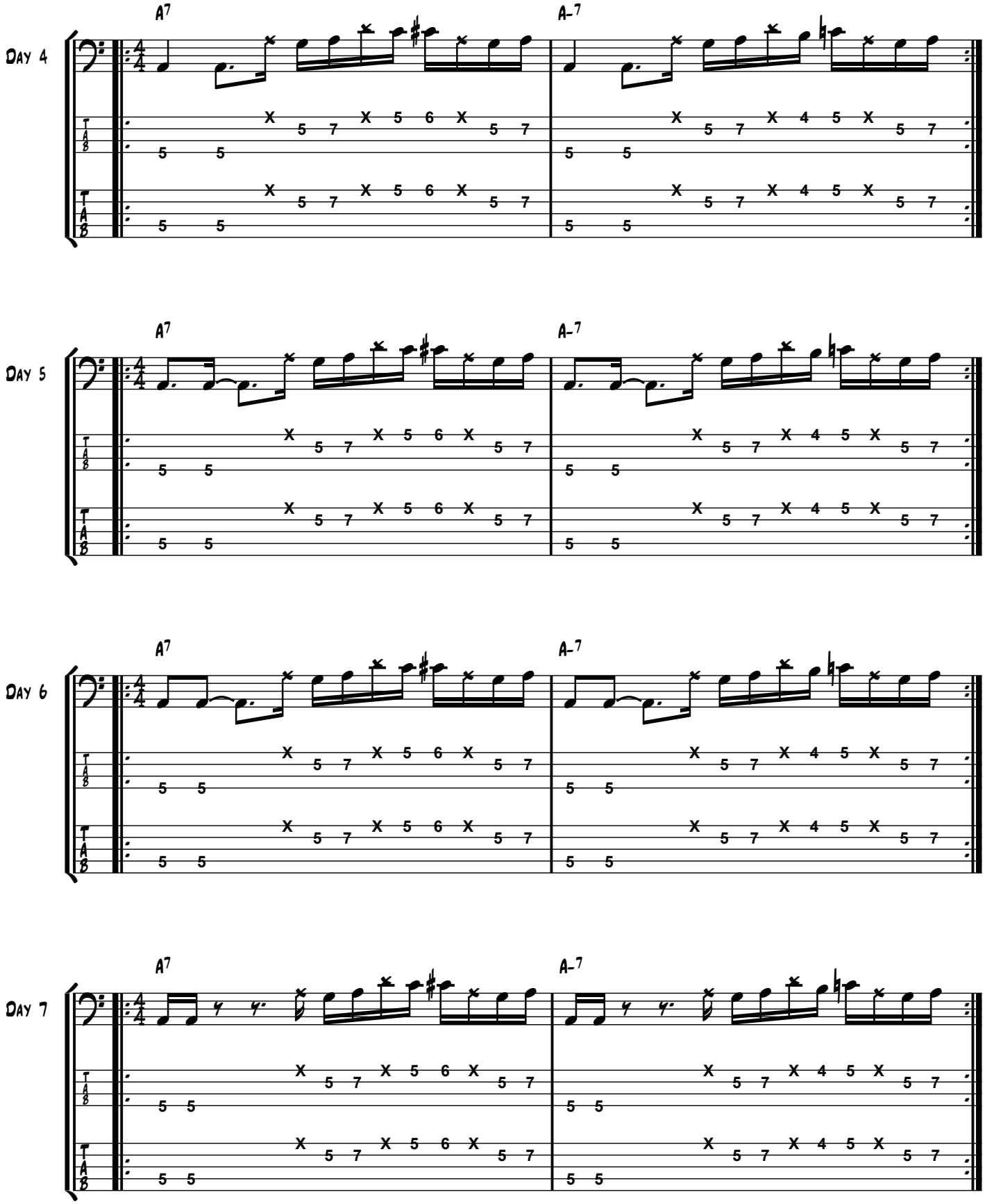
Day 4
A7
A-7
Day 5
A7
A-7
Day 6
A7
A-7
Day 7
A7
A-7

Week 1

Day 1

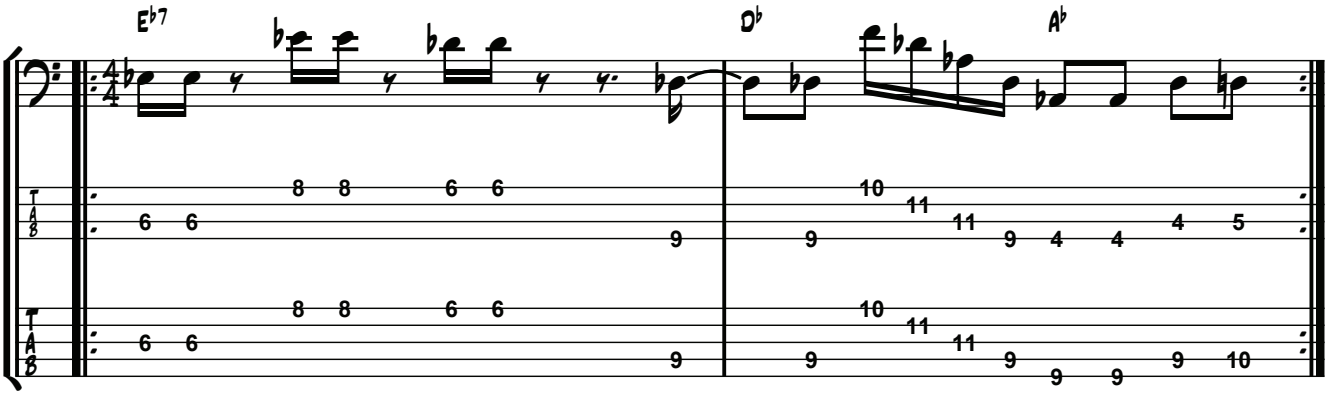

Day 2

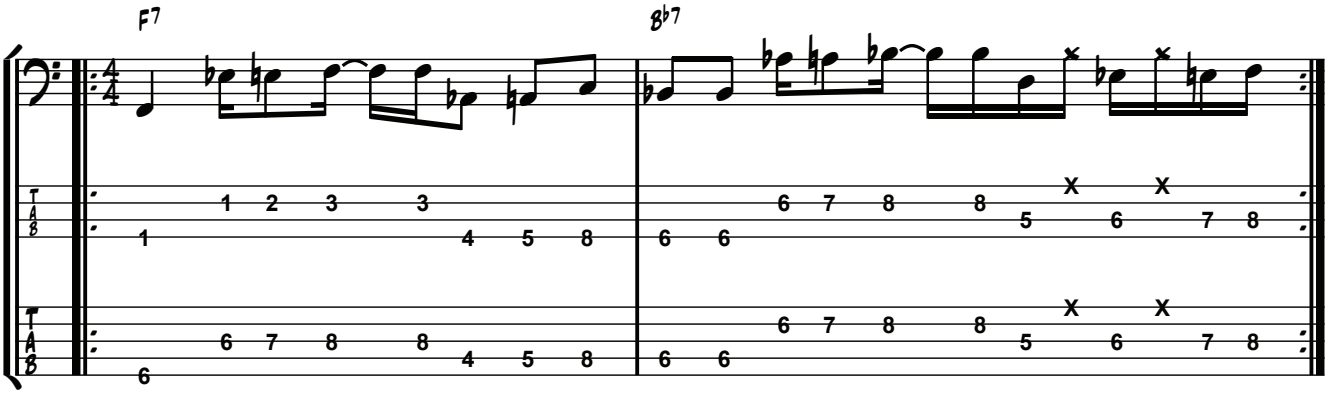

Day 3

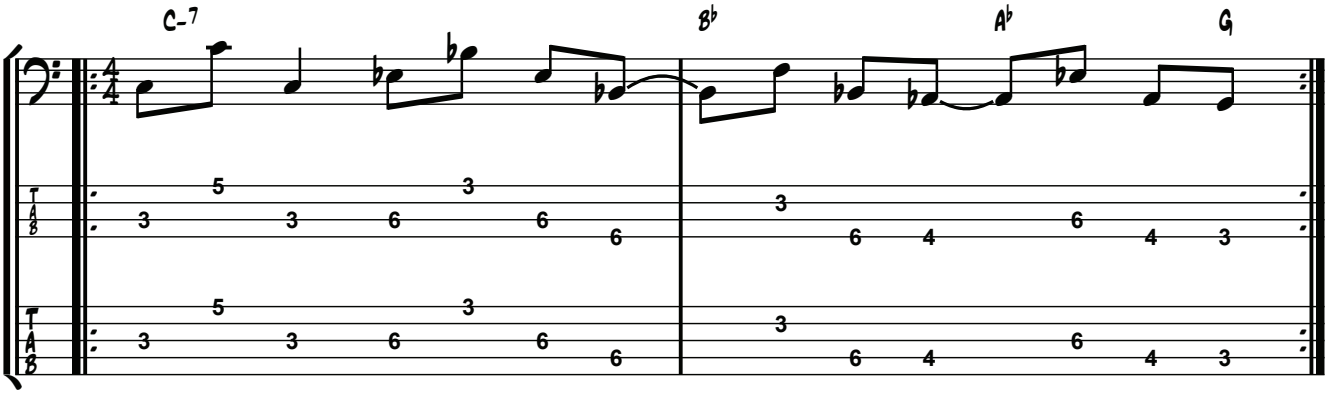

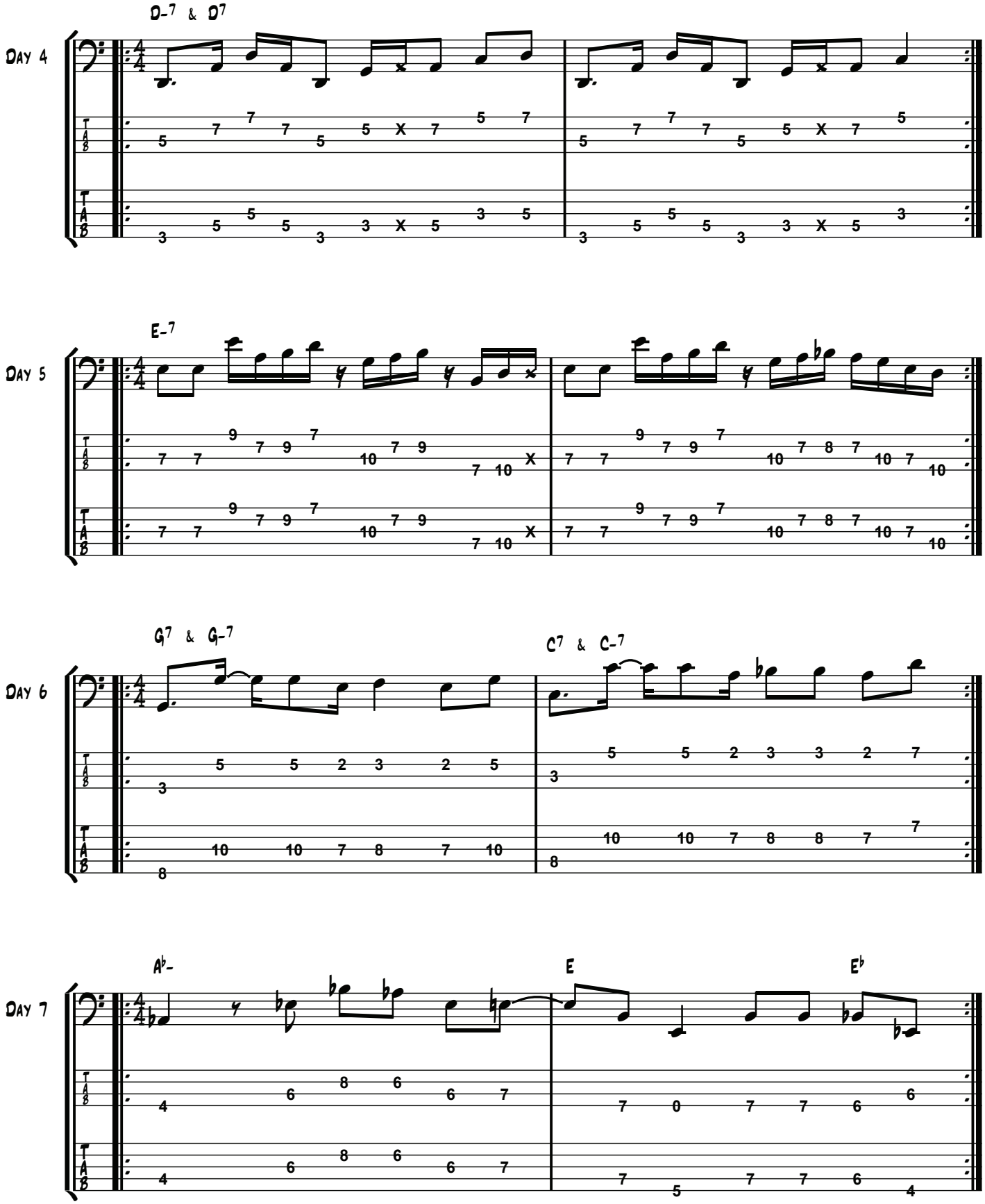
D-7 & D7
Day 4
E-7
Day 5
G7 & G-7
C7 & C-7
Day 6
A♭-
E
E♭
Day 7

Week 2

Day 1

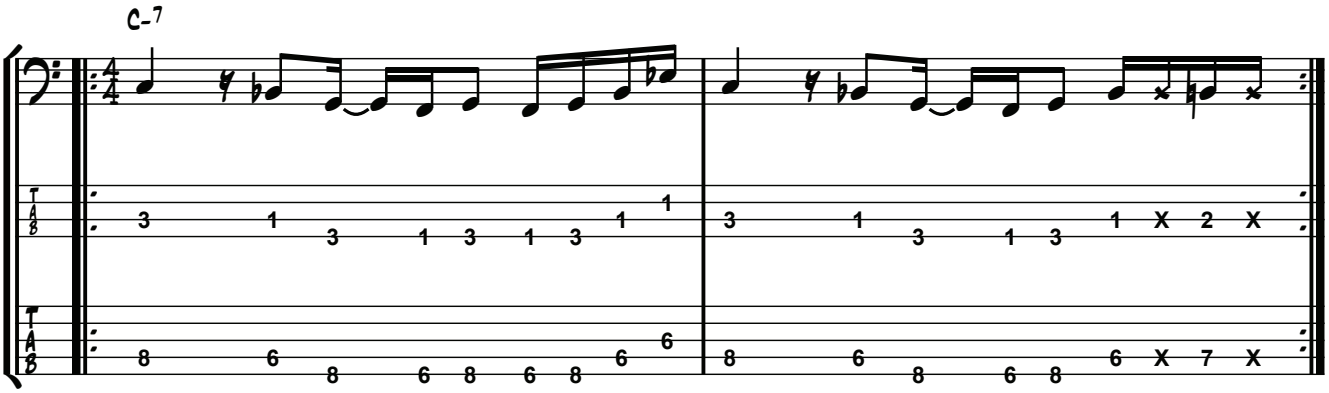

Day 2

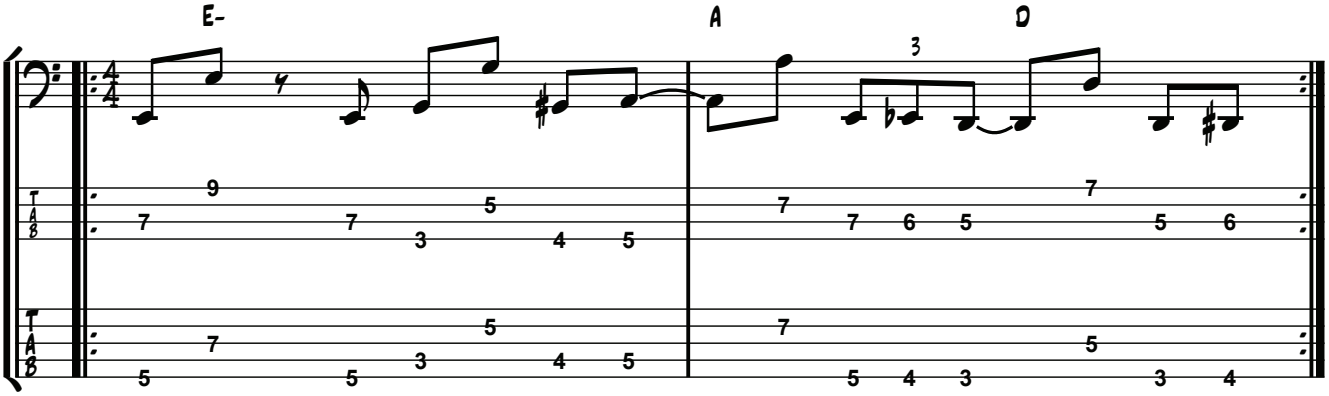

Day 3

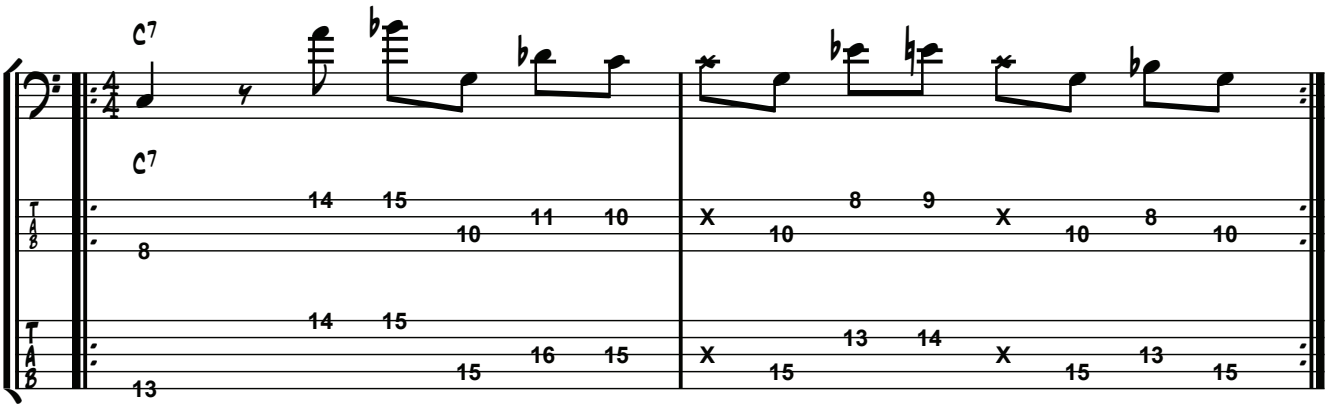

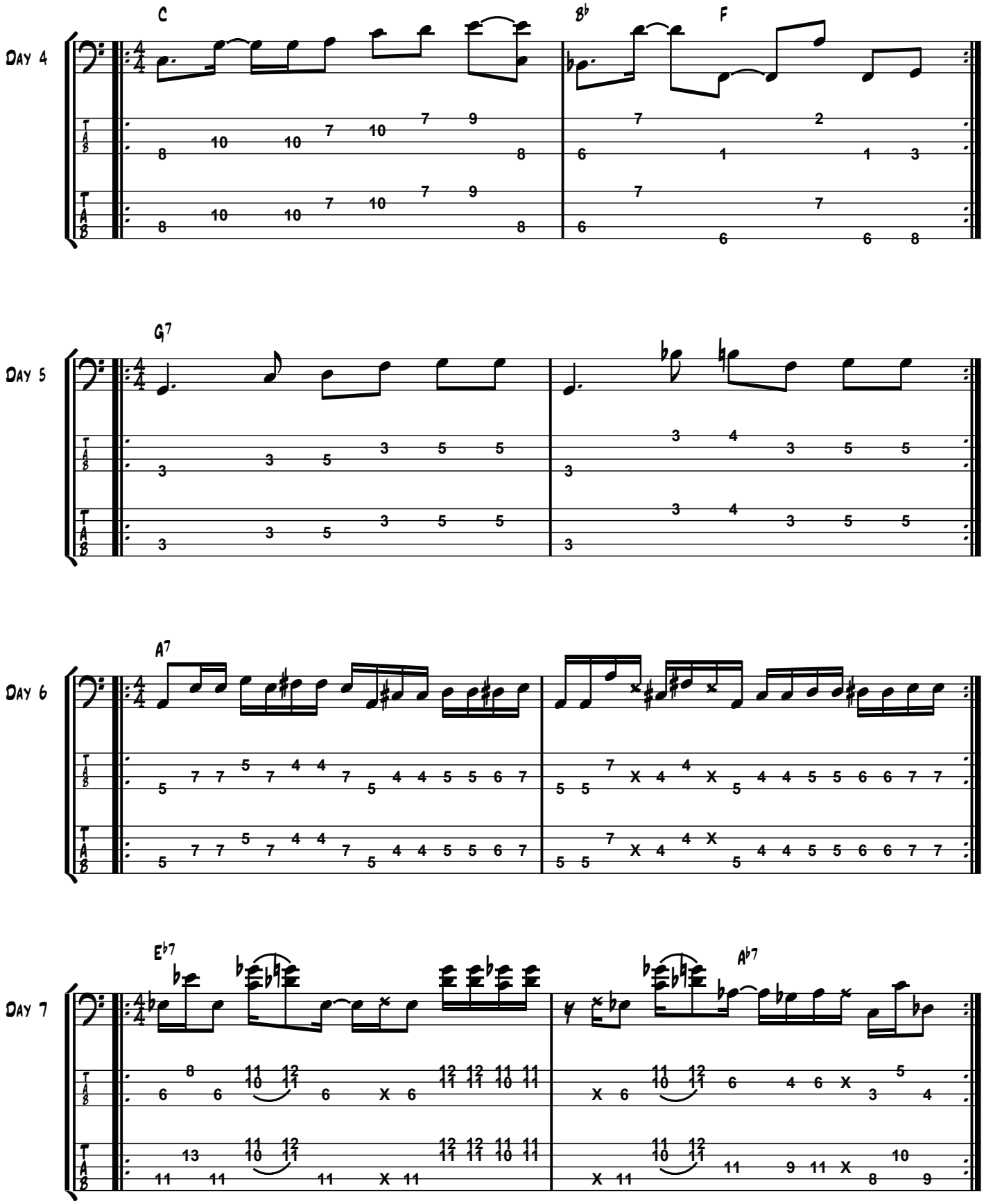
Day 4
C
B♭
F
Day 5
G7
Day 6
A7
Day 7
E♭7
A♭7

Week 3

Day 1

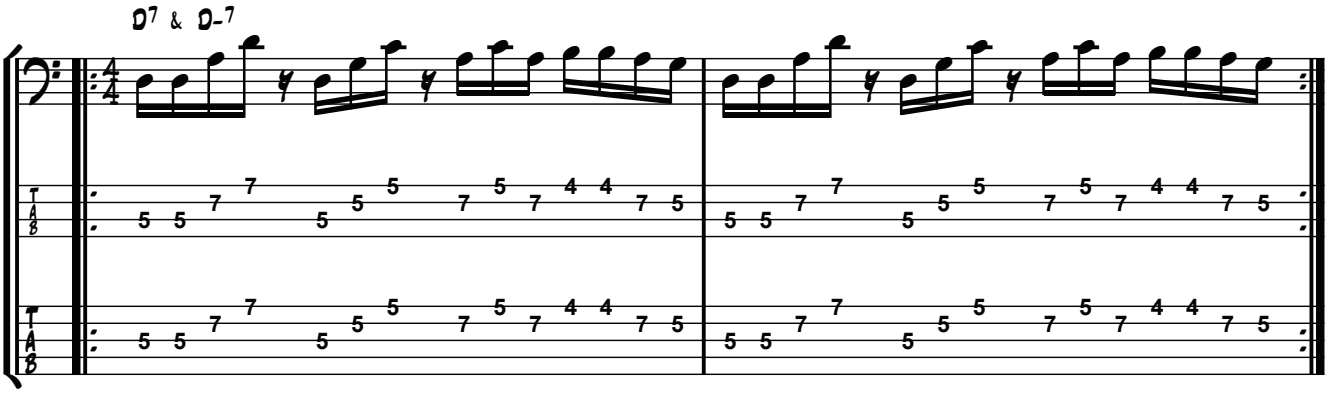

Day 2

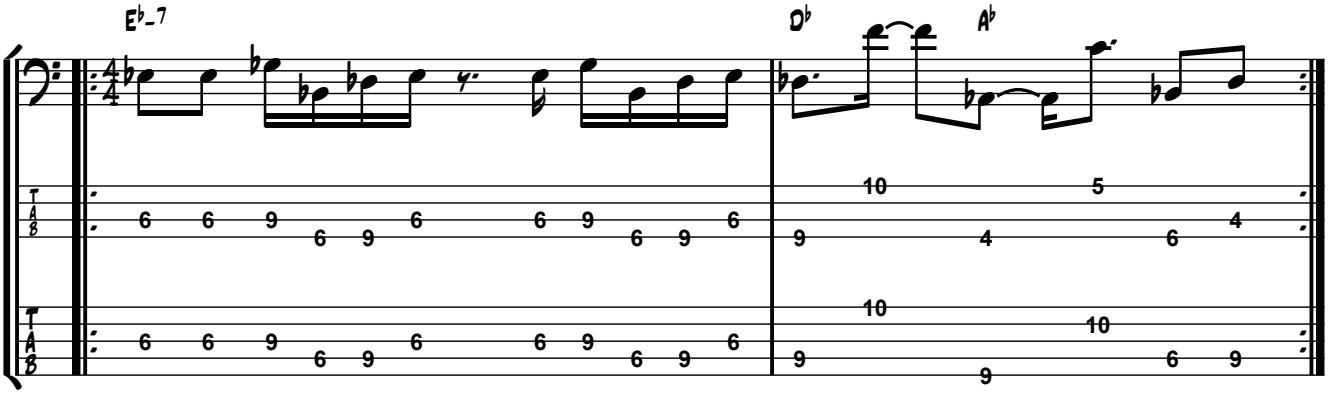

Day 3

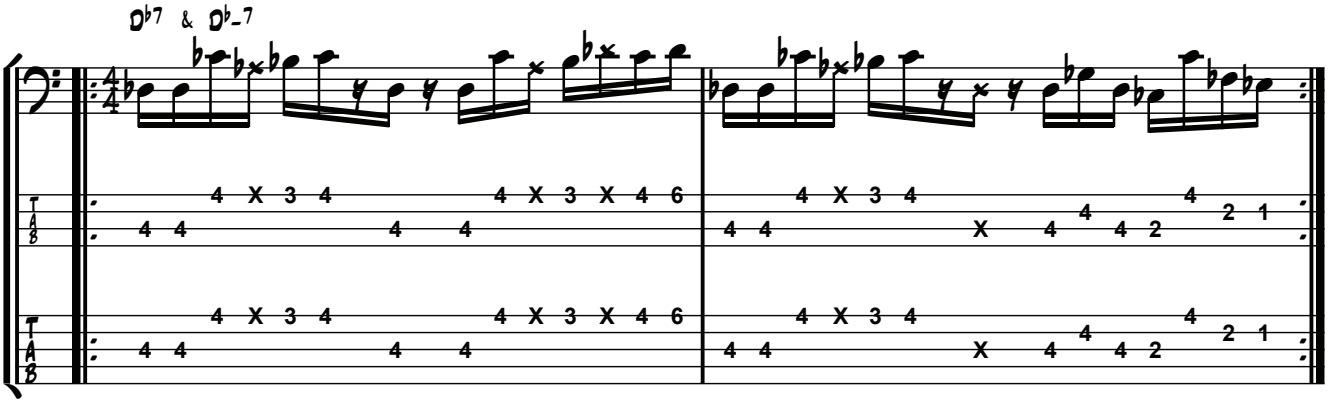

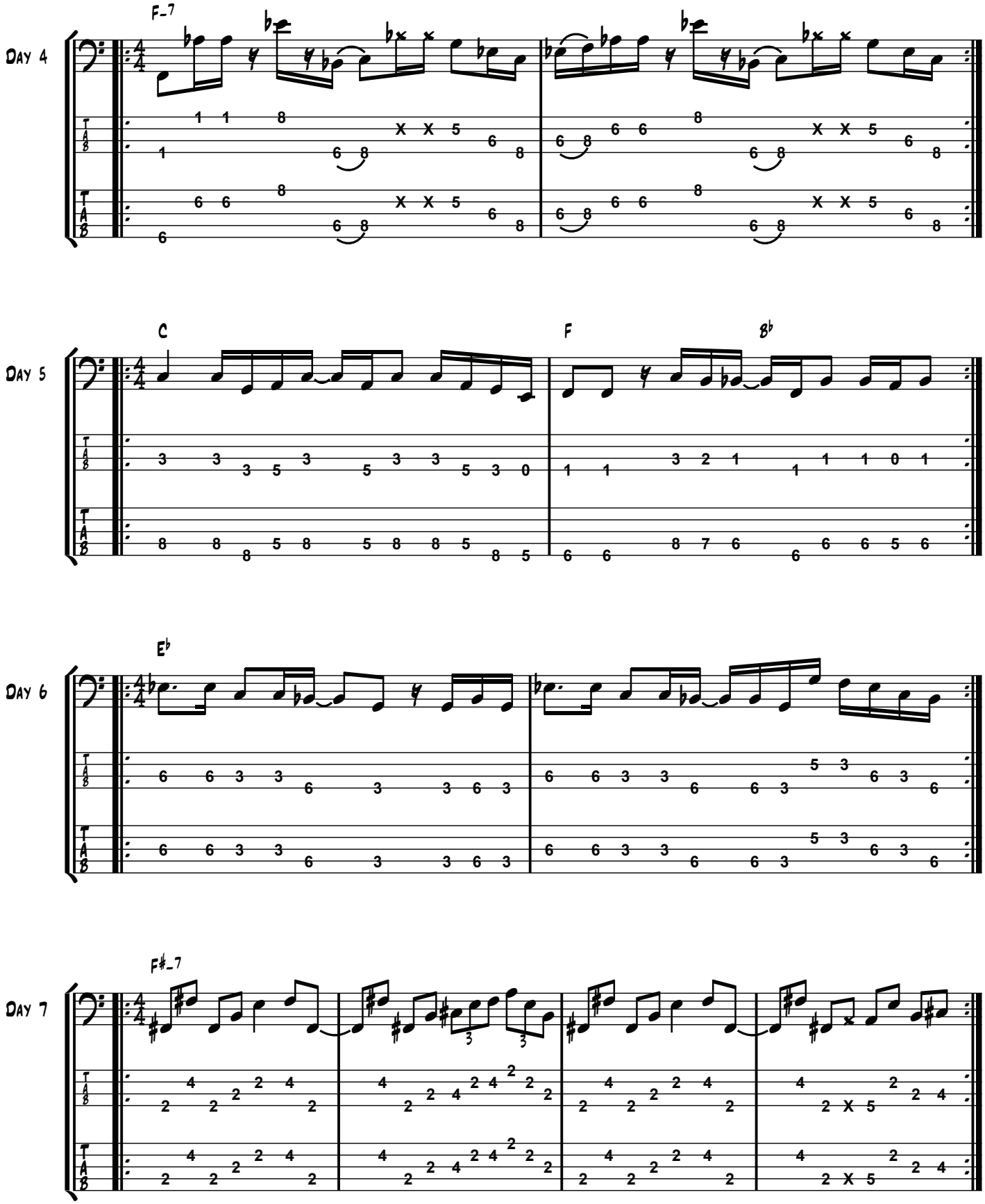
Day 4
F-7
Day 5
C
F
B♭
Day 6
E♭
Day 7
F♯-7

WEEK 4

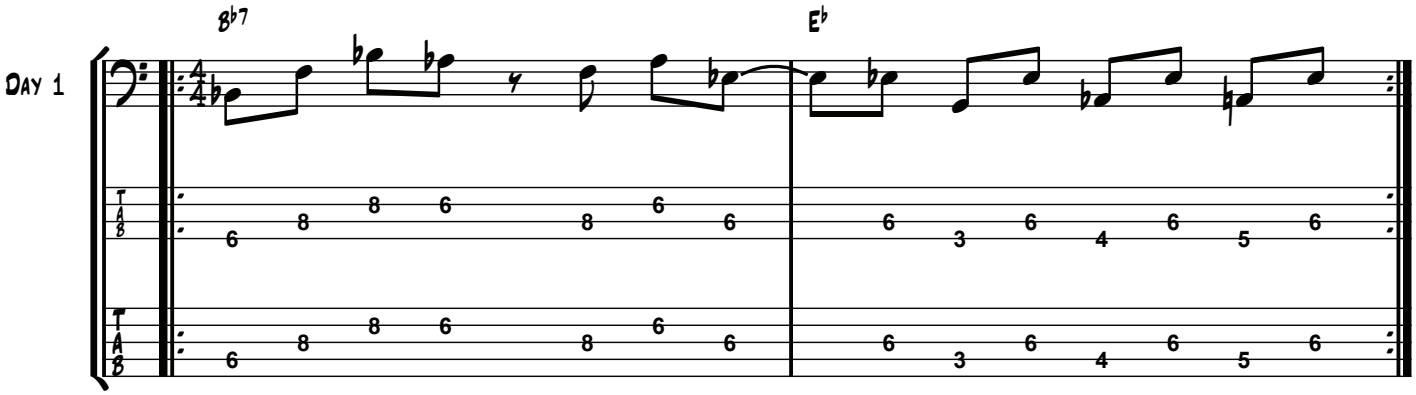

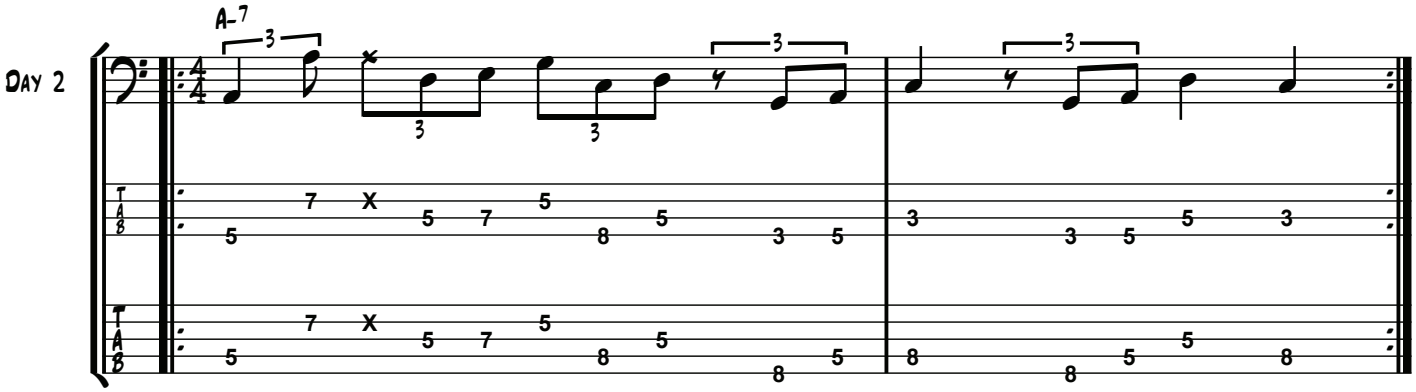

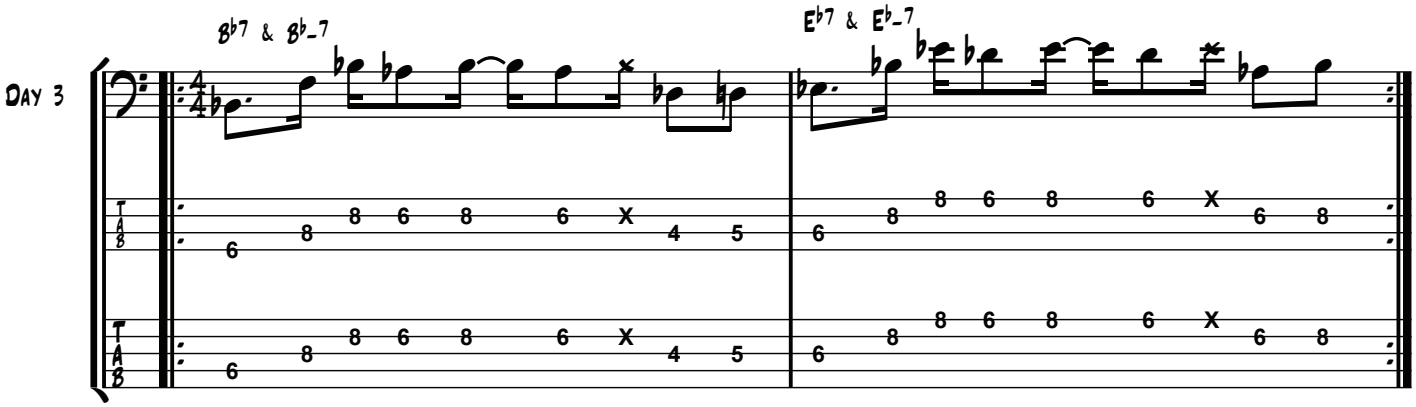

Day 4

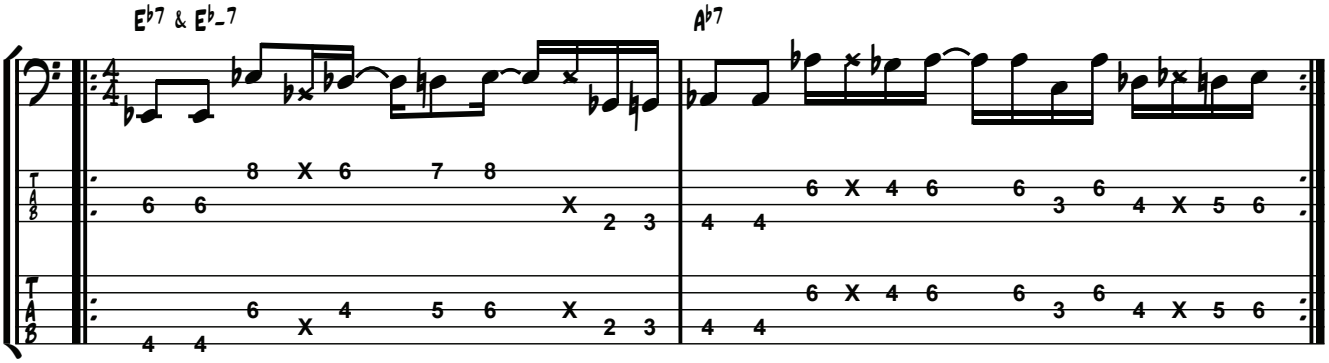

Day 5

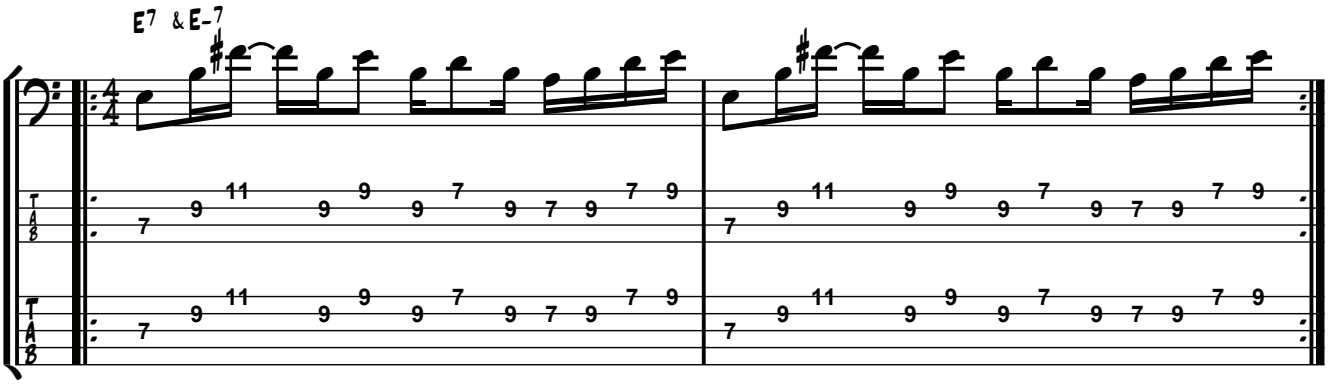

Day 6

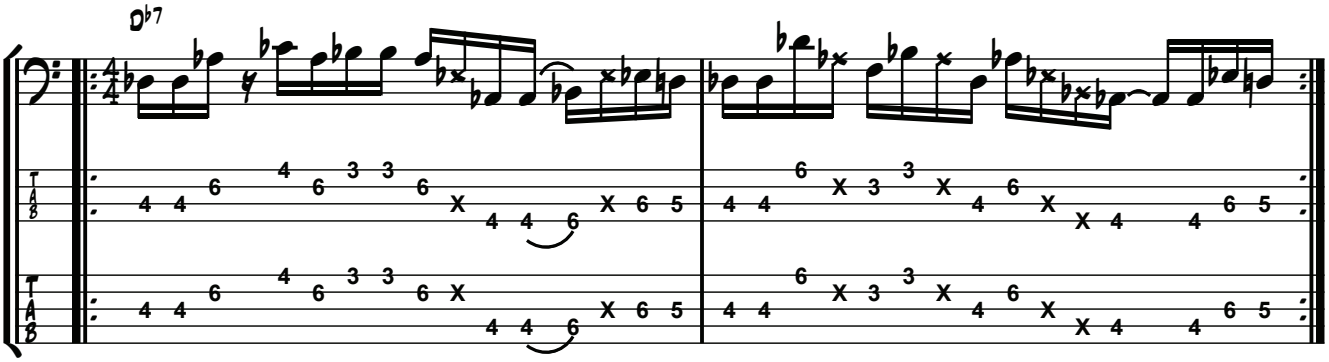

Day 7

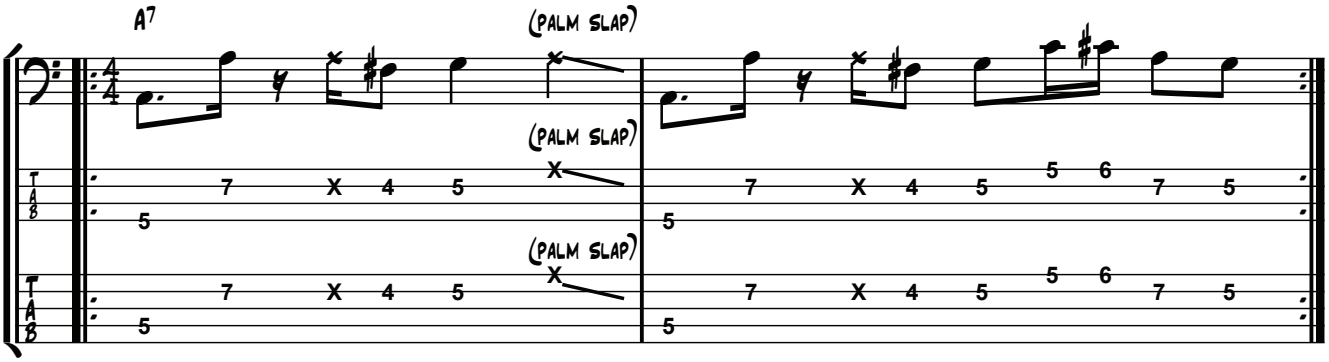

WEEK 5

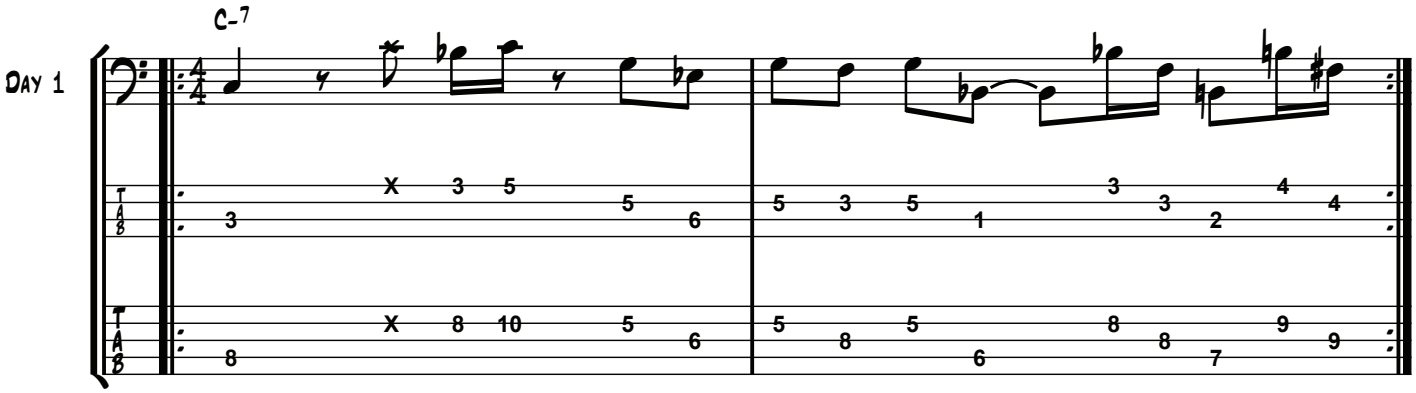

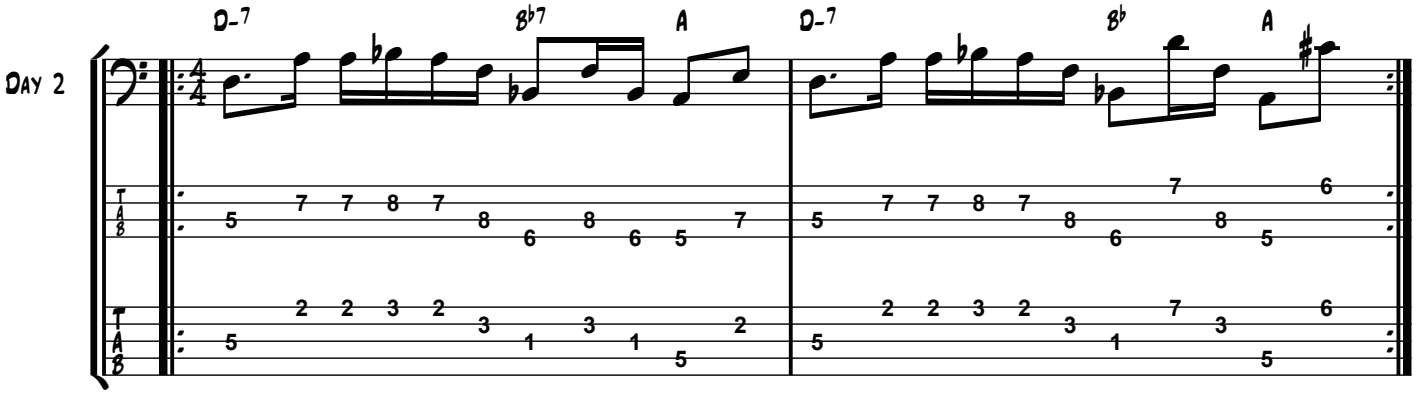

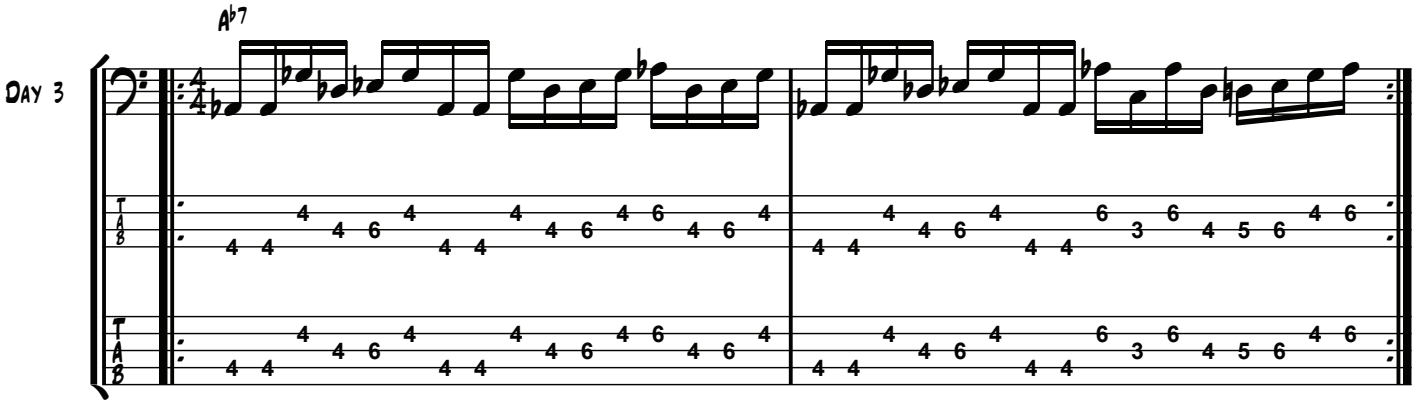

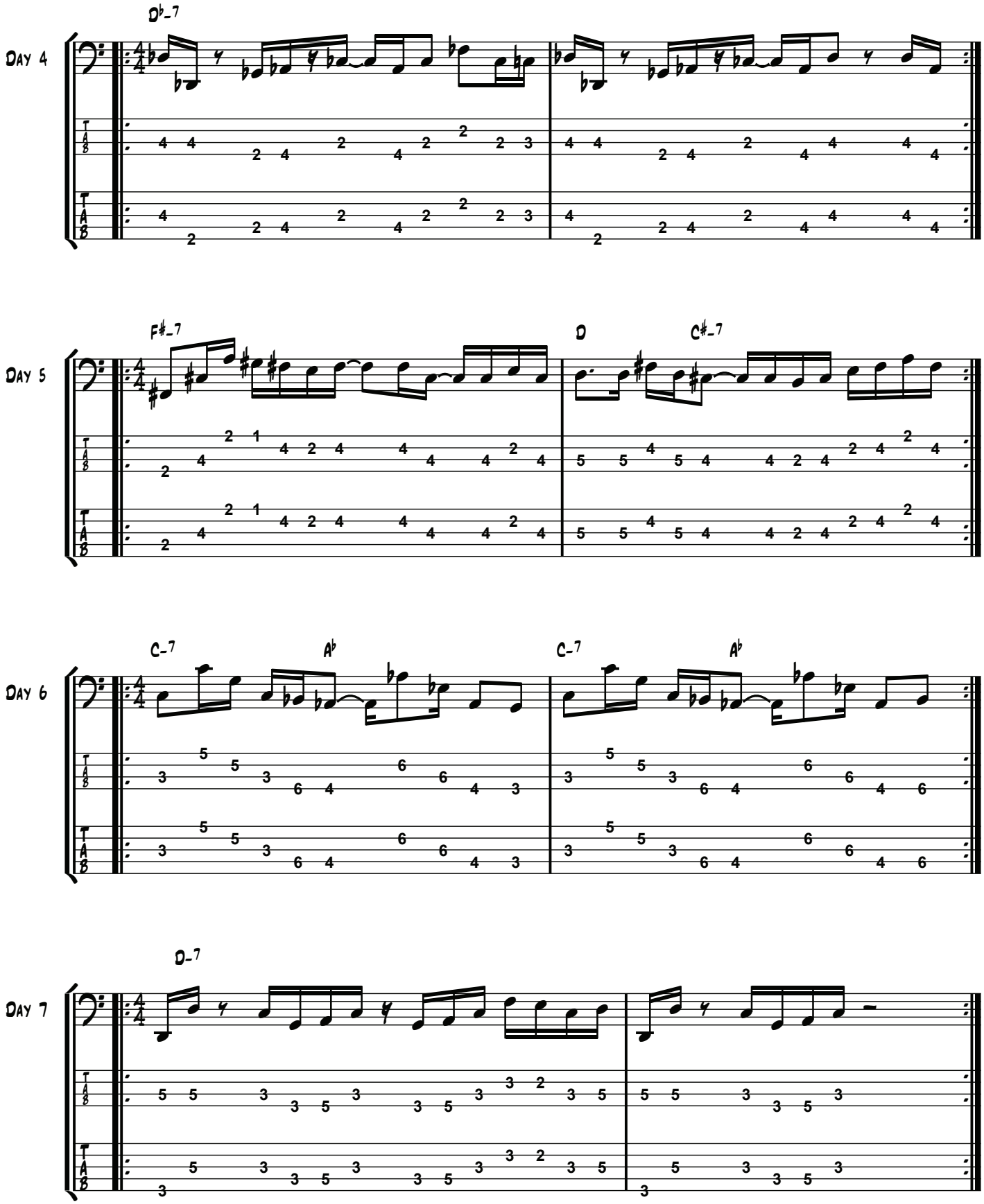
Day 4
D♭-7
Day 5
F♯-7
D
C♯-7
Day 6
C-7
A♭
C-7
A♭
Day 7
D-7

WEEK 6

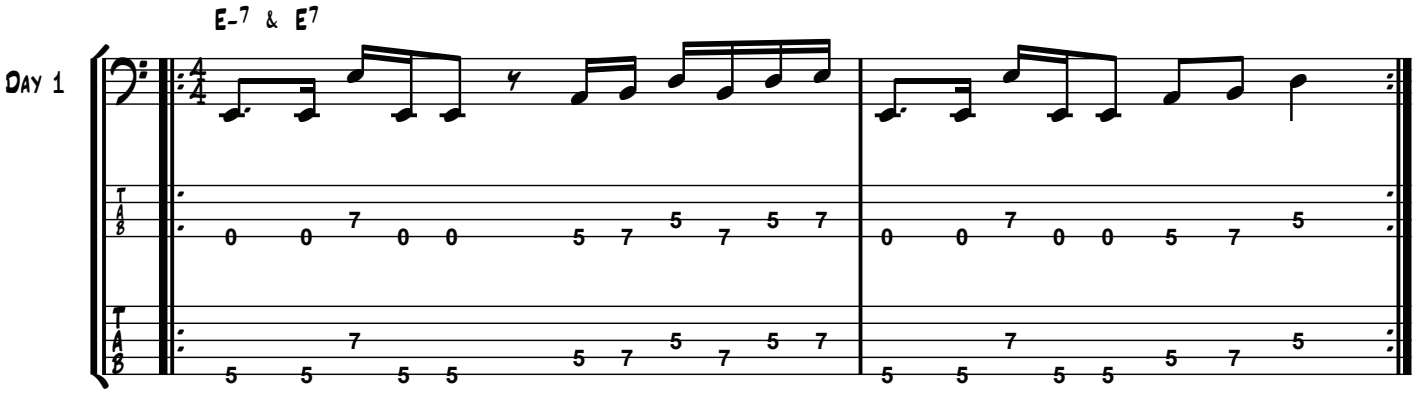

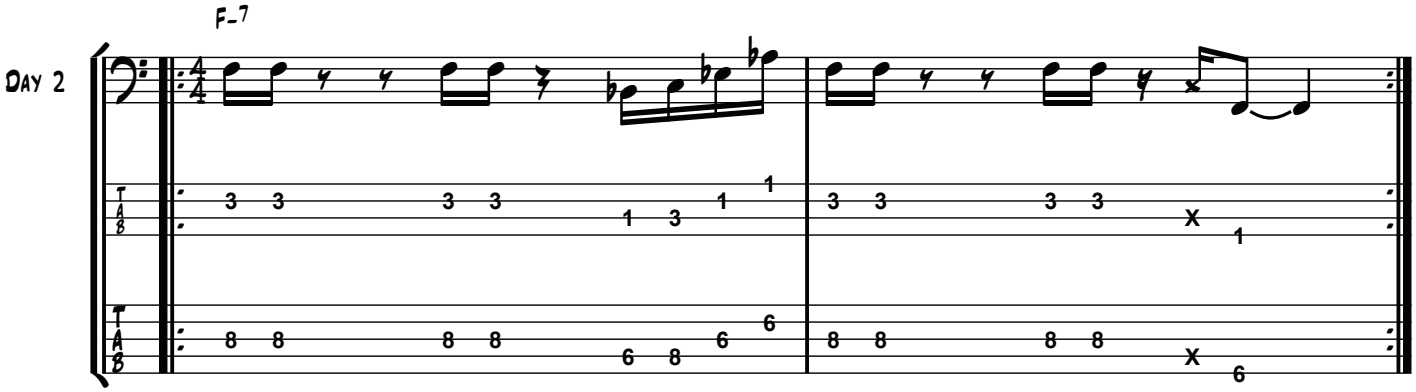

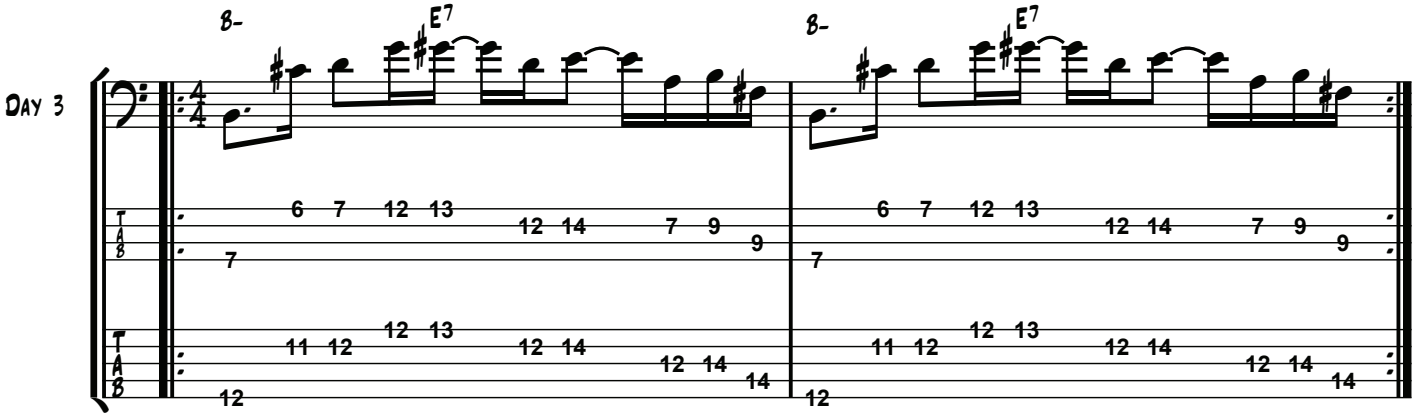

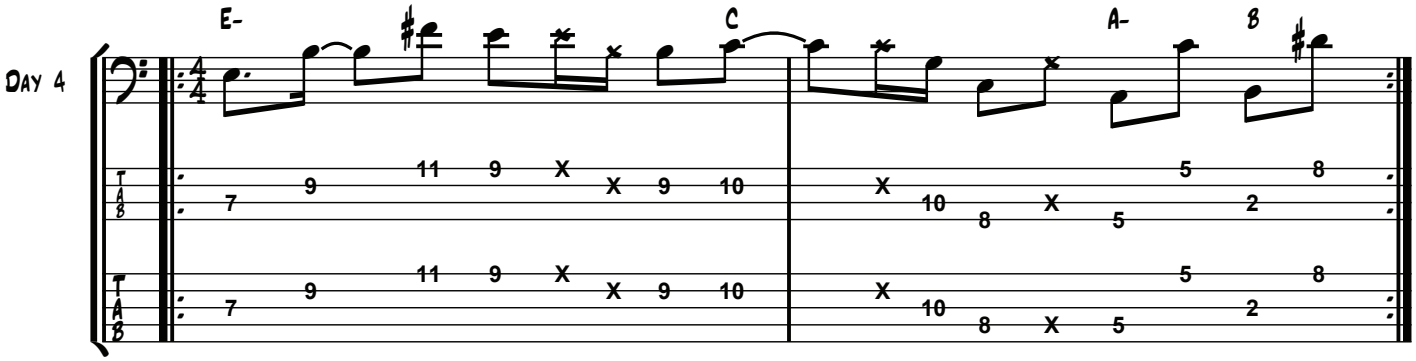
Day 4
E-
C
A-
B

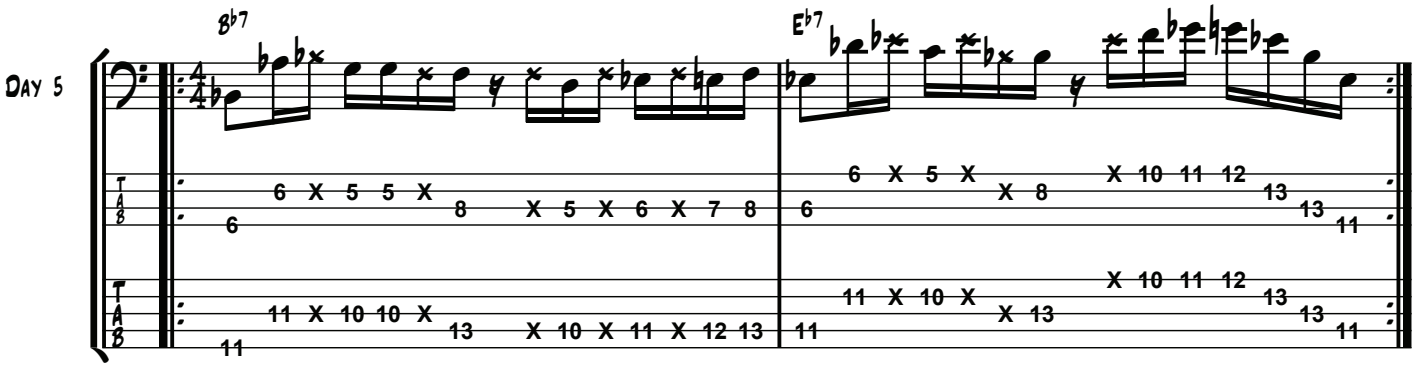
Day 5
B♭7
E♭7

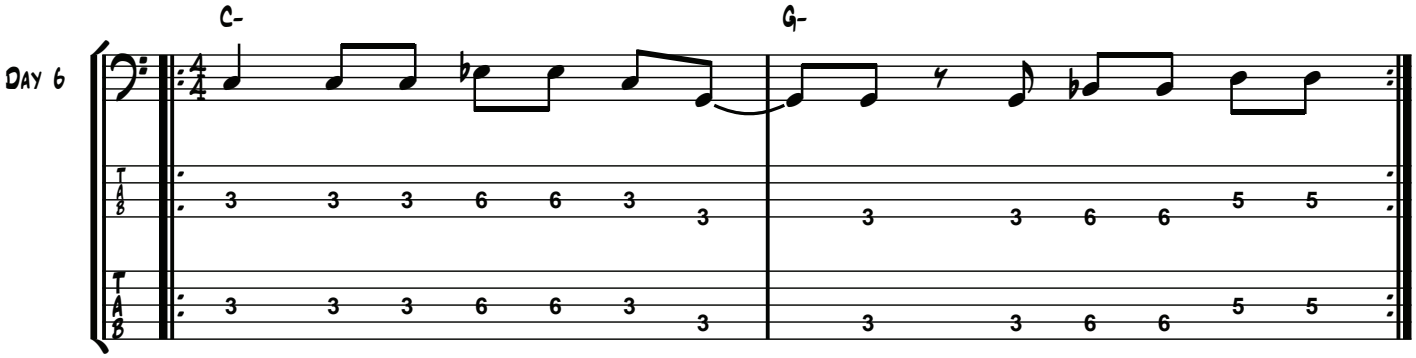
Day 6
C-
G-

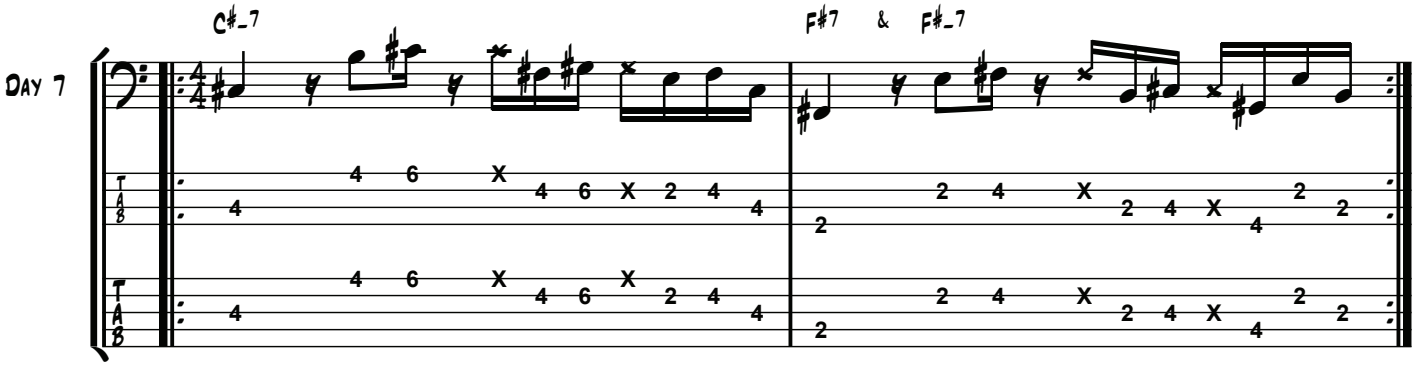
Day 7
C#-7
F#7 & F#-7

Week 7

Day 1

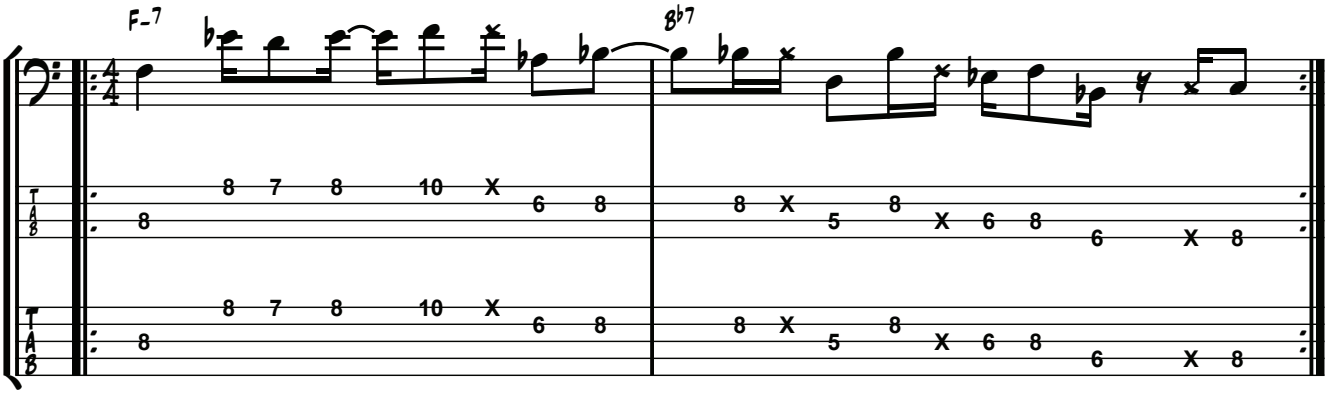

Day 2

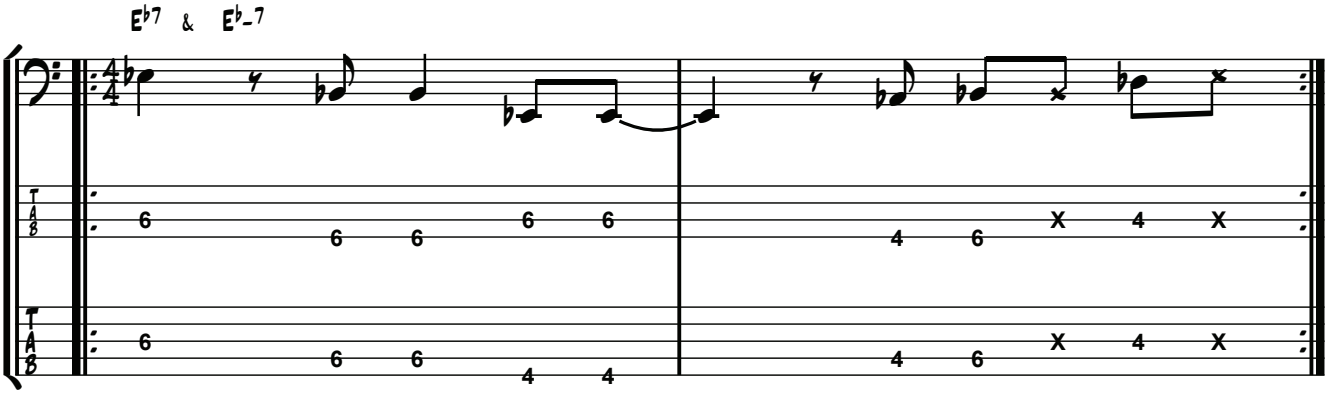

Day 3

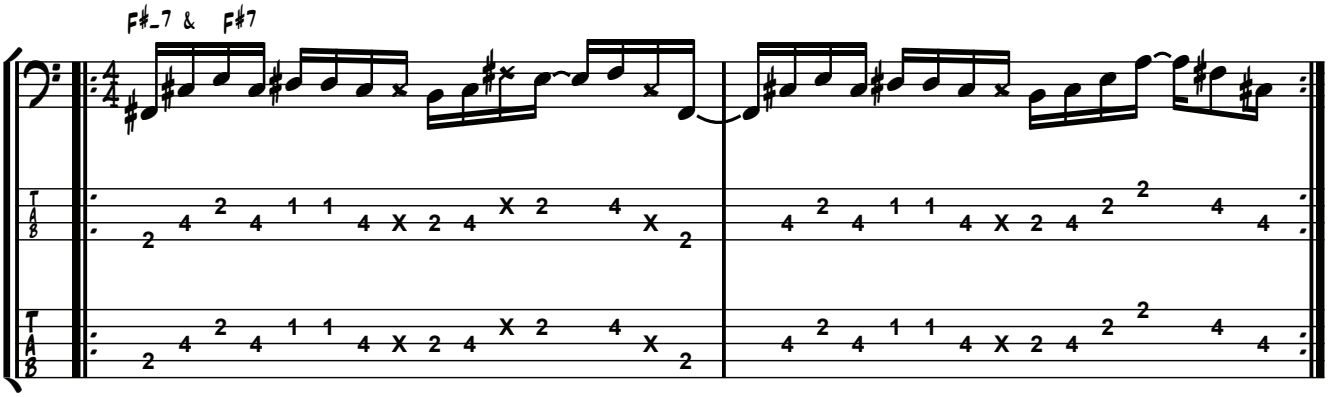

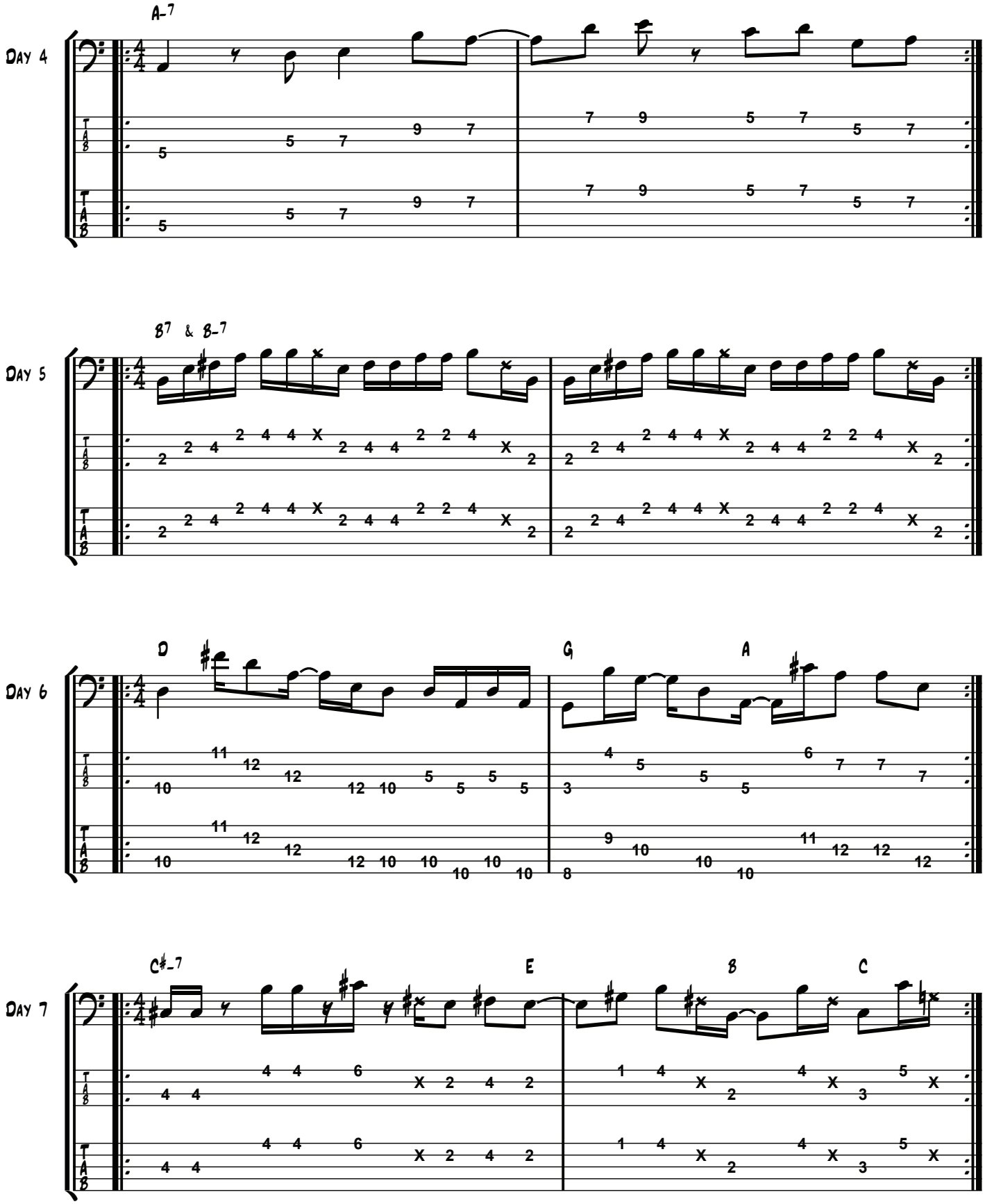
Day 4
A-7
Day 5
B7 & B-7
Day 6
D
G
A
Day 7
C#-7
E
B
C

WEEK 8
ODD TIME IN $\frac{5}{4}$

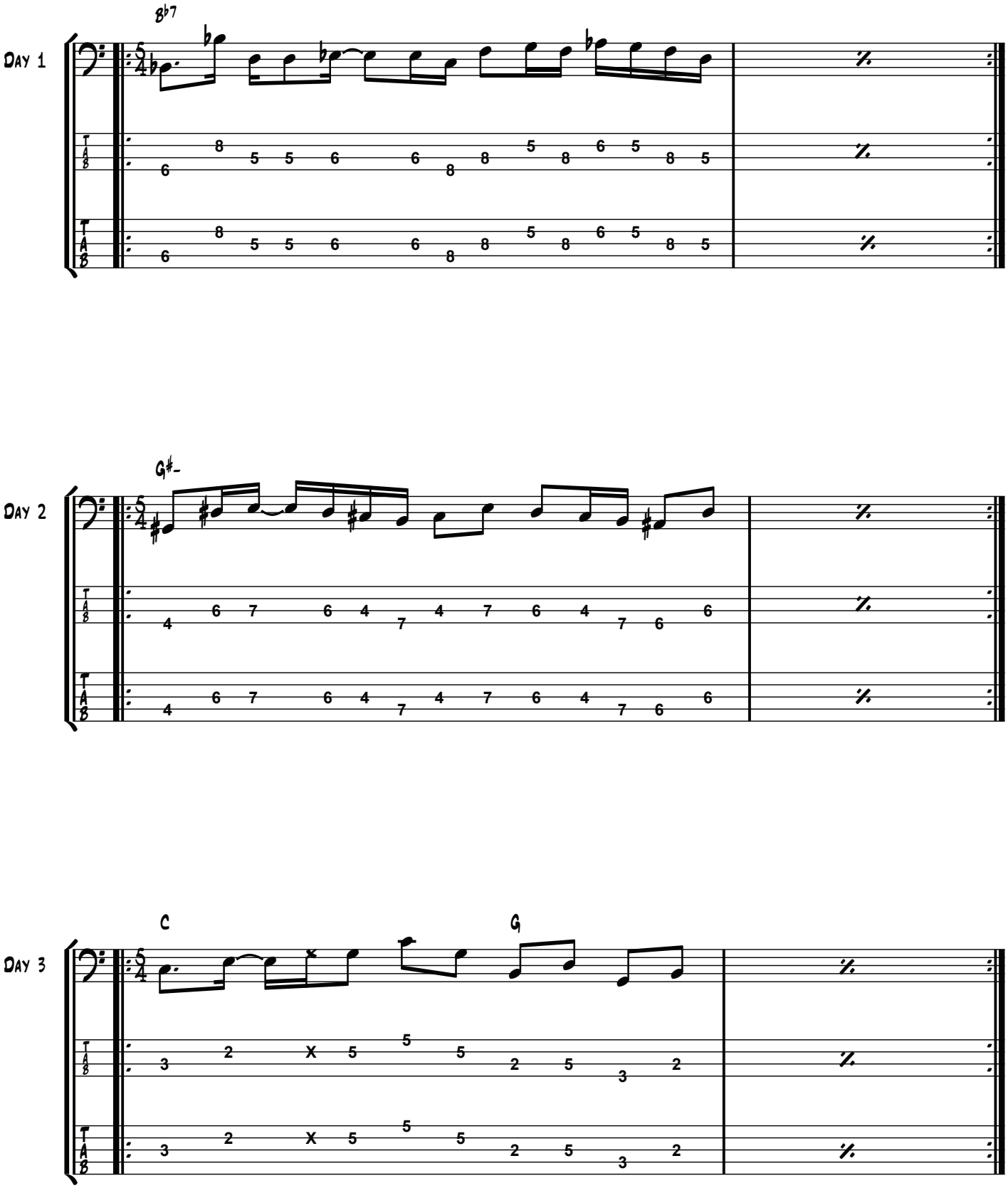

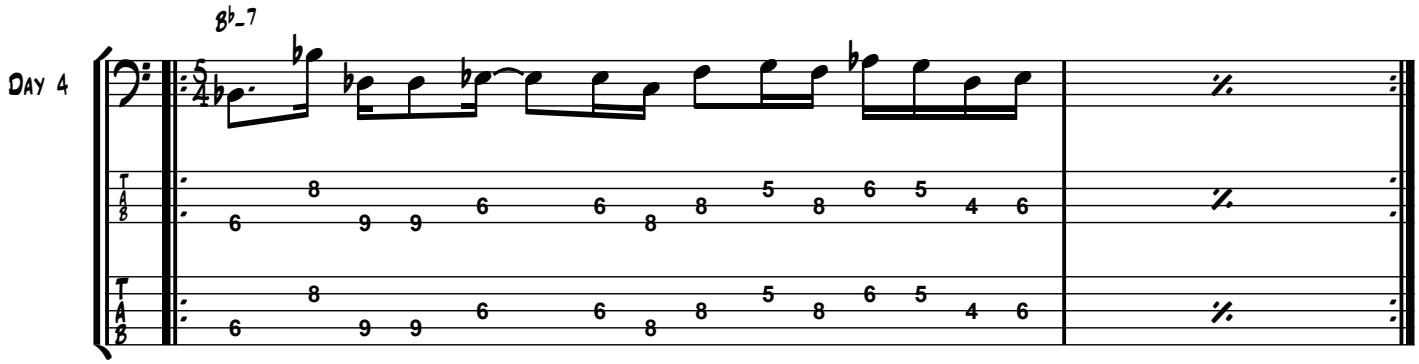
Day 4
B♭-7

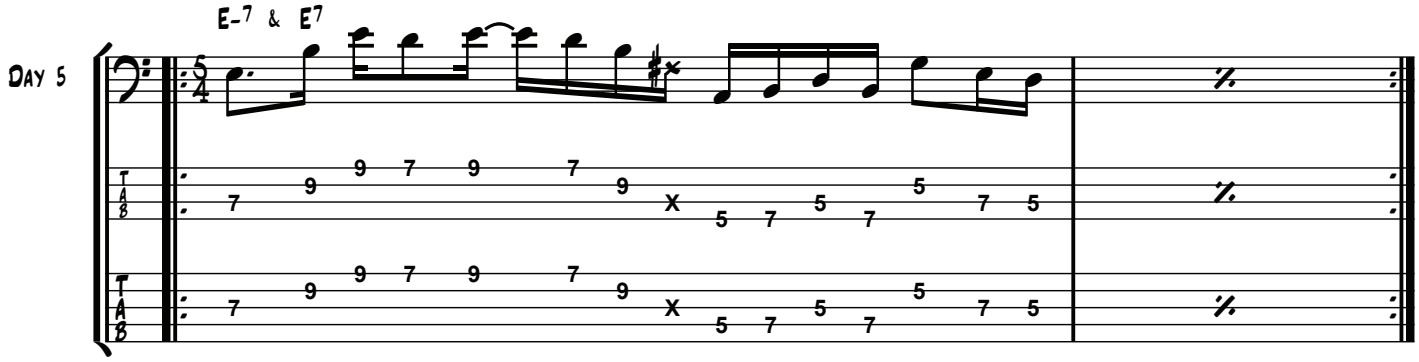
Day 5
E-7 & E7

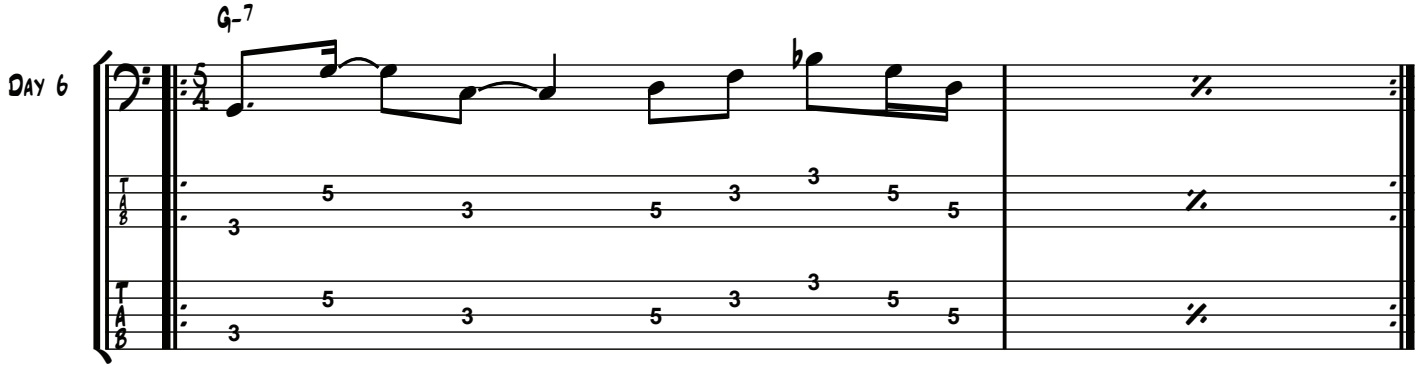
Day 6
G-7

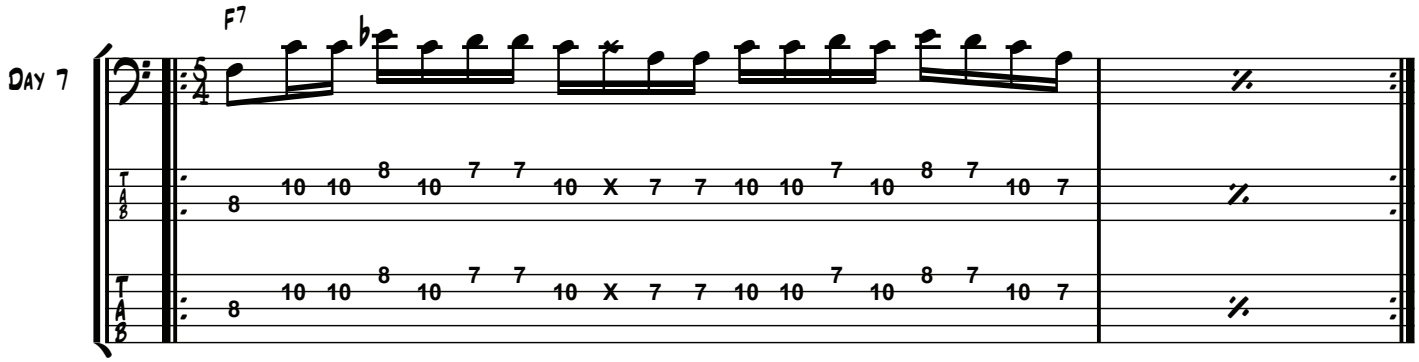
Day 7
F7

WEEK 9

METERS IN 3

DAY 1

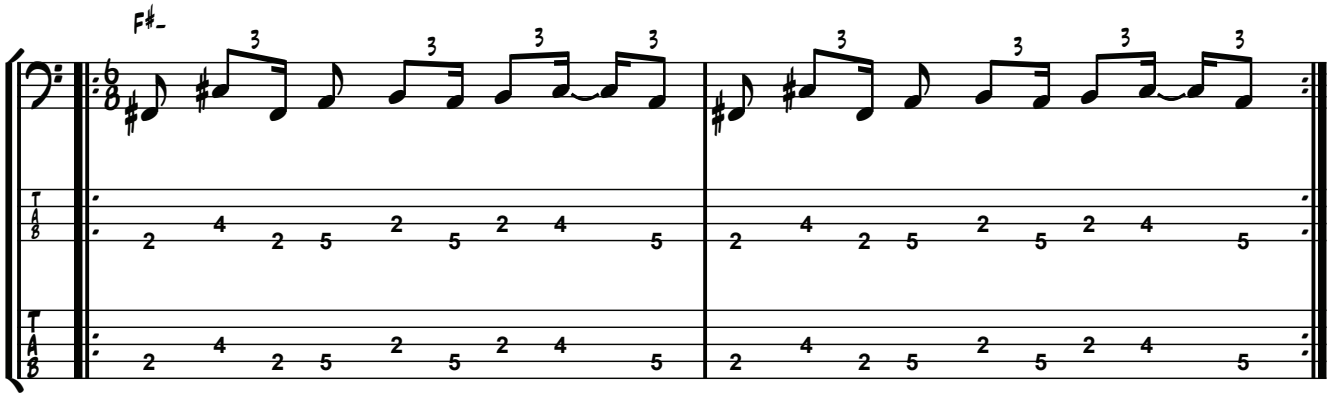

DAY 2

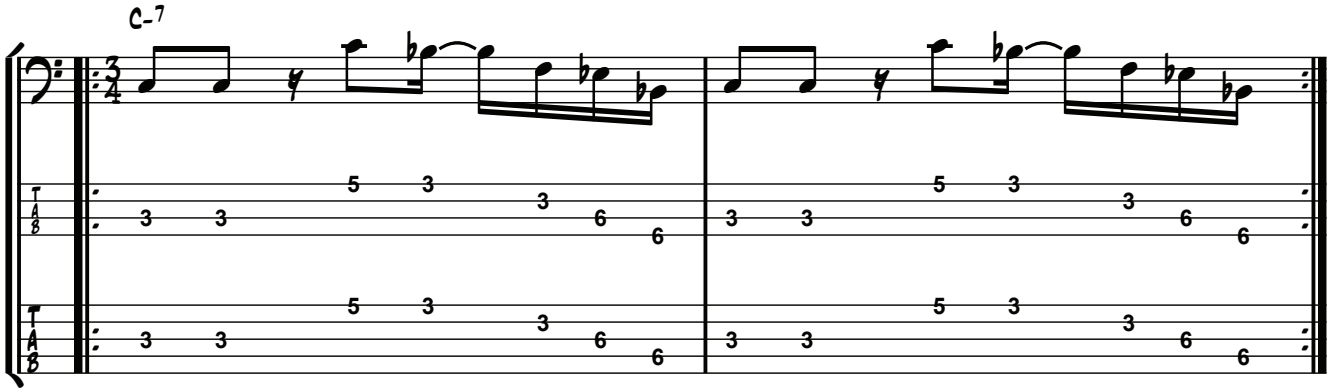

DAY 3

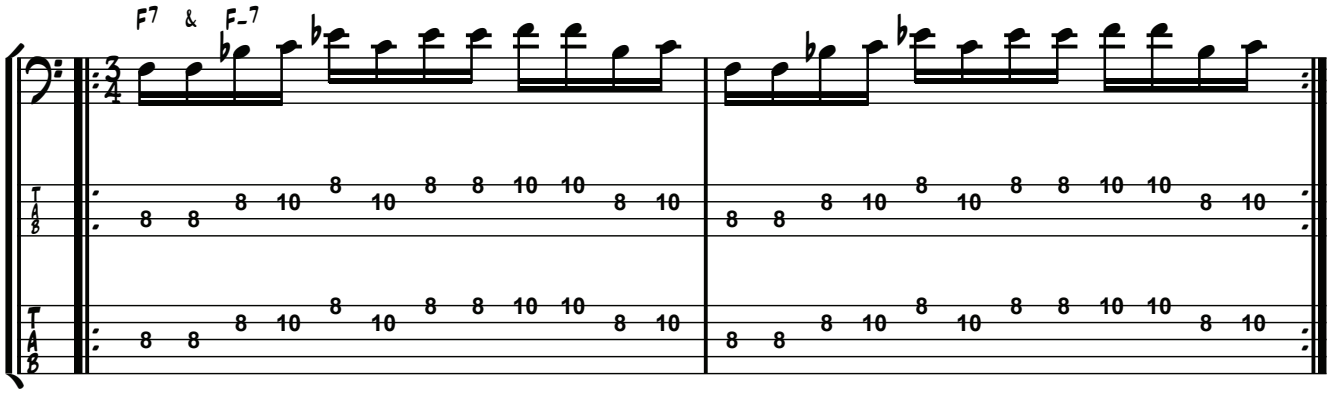

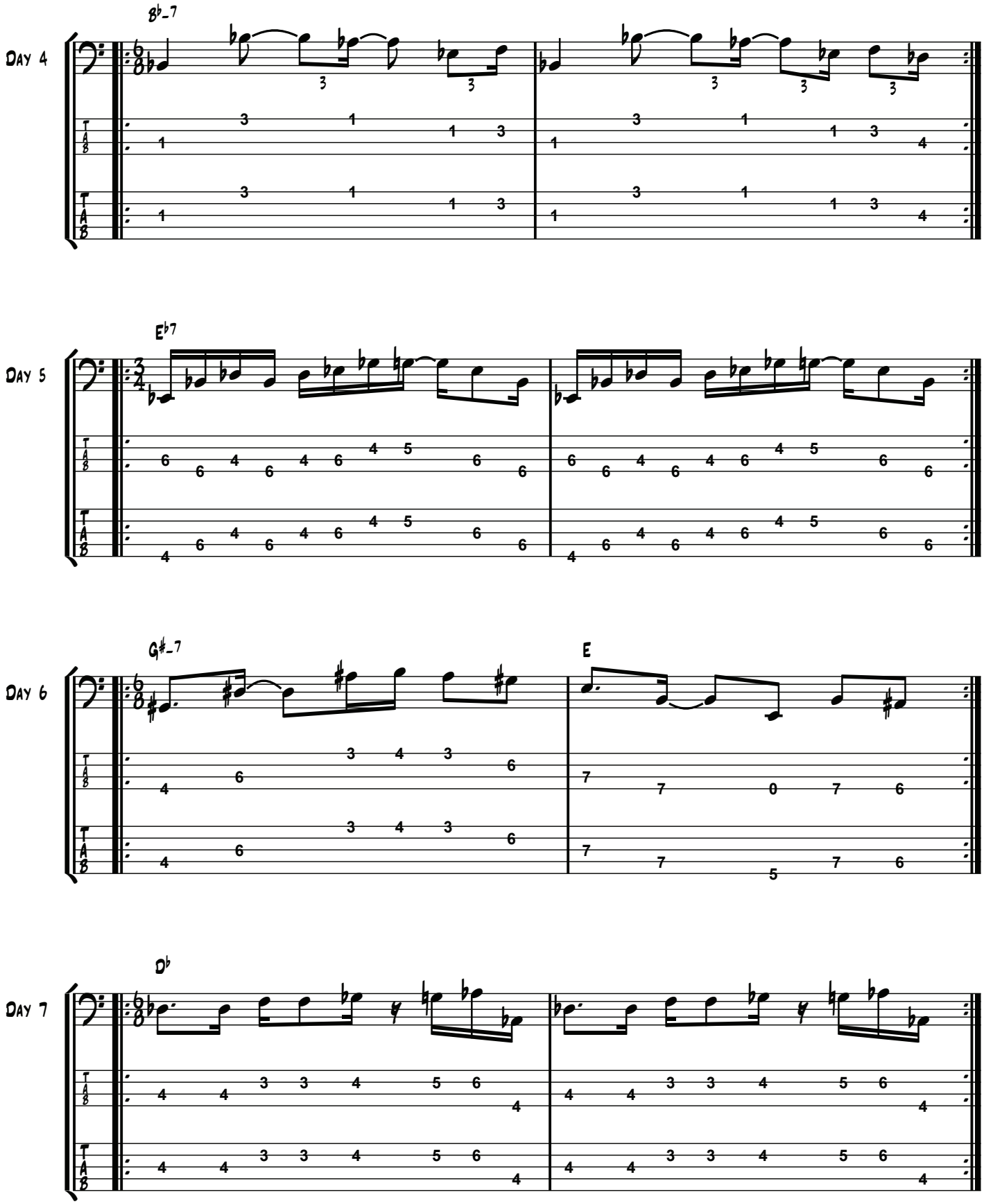
Day 4
B♭-7
Day 5
E♭7
Day 6
G♯-7
E
Day 7
D♭

WEEK 10

Day 1

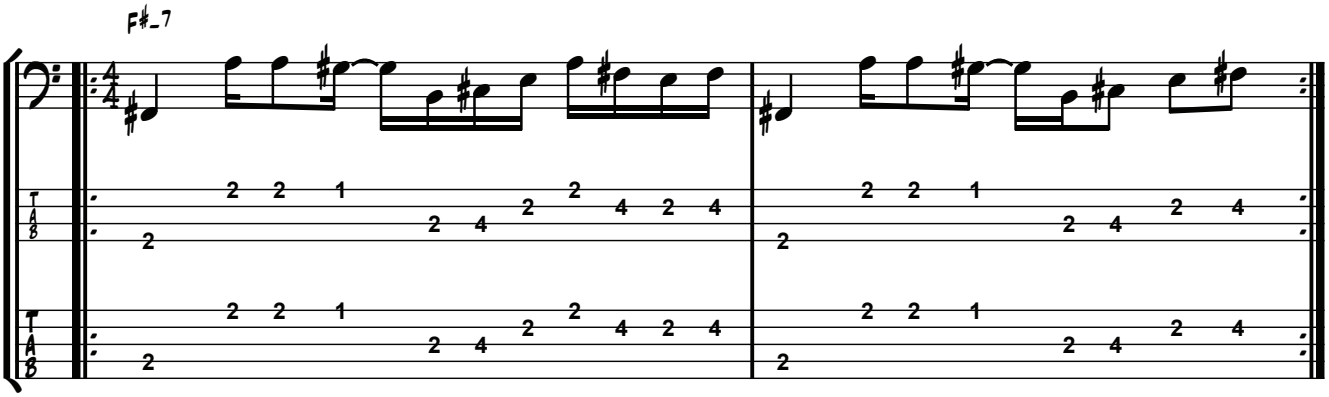

Day 2

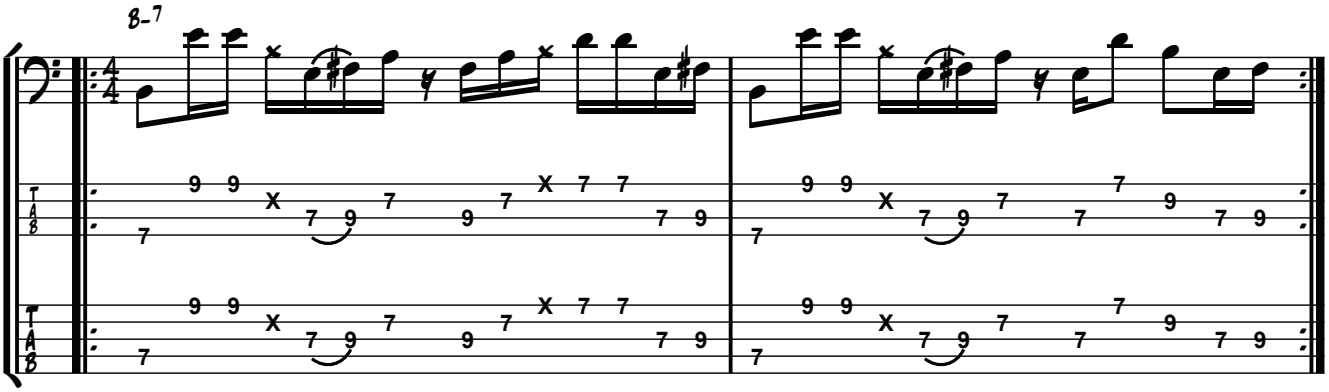

Day 3

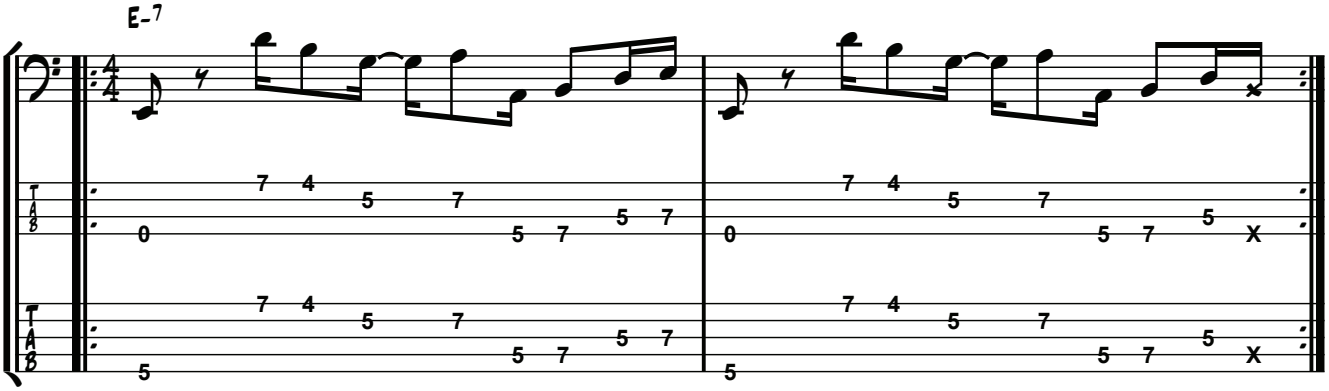

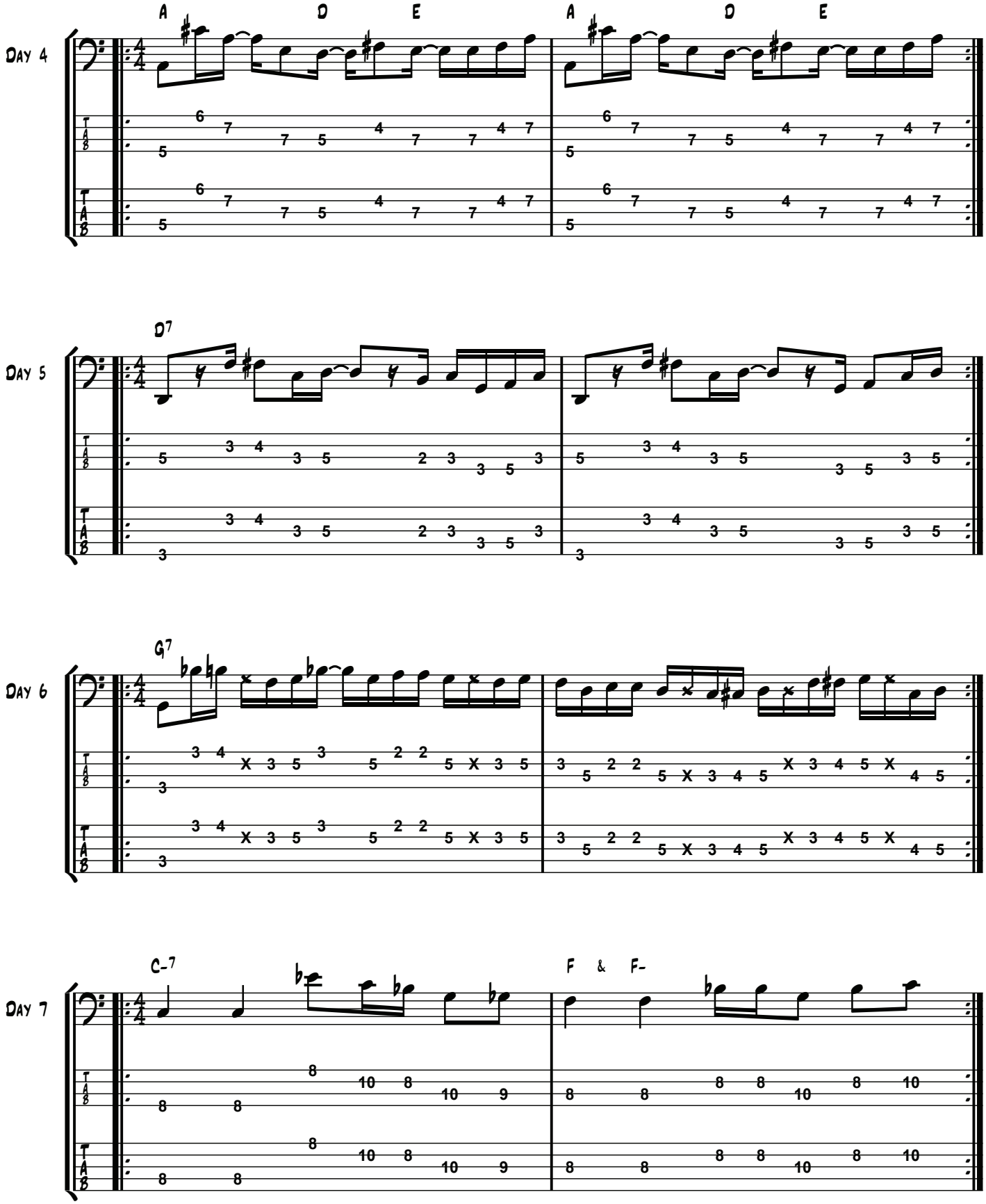
Day 4
A D E A D E
Day 5
D7
Day 6
G7
Day 7
C-7
F & F-

WEEK 11

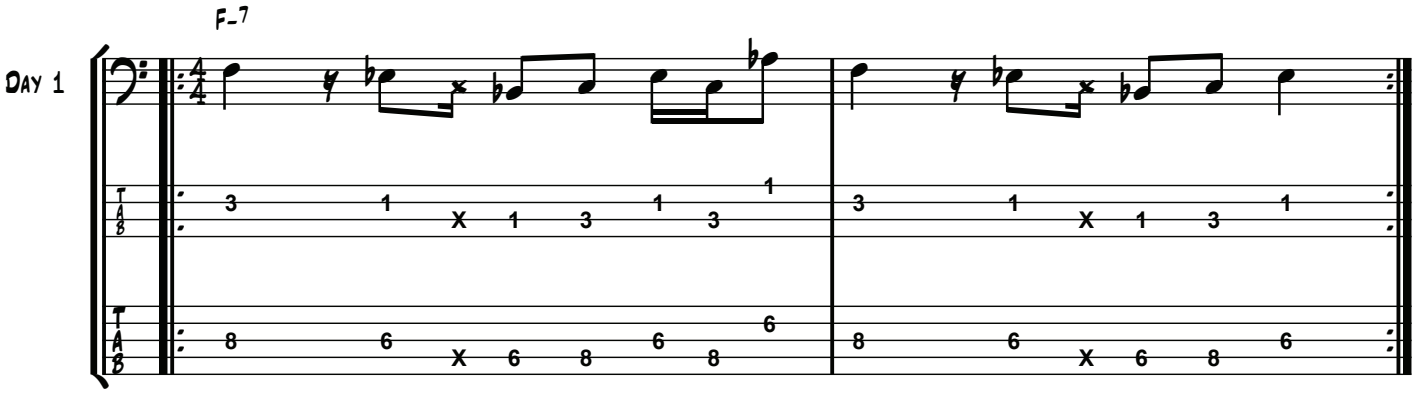

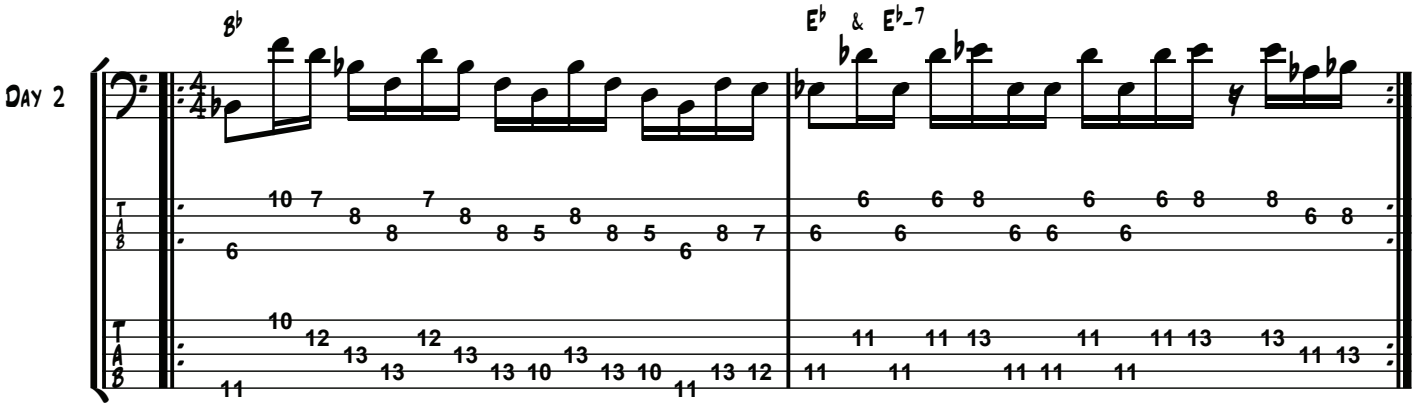

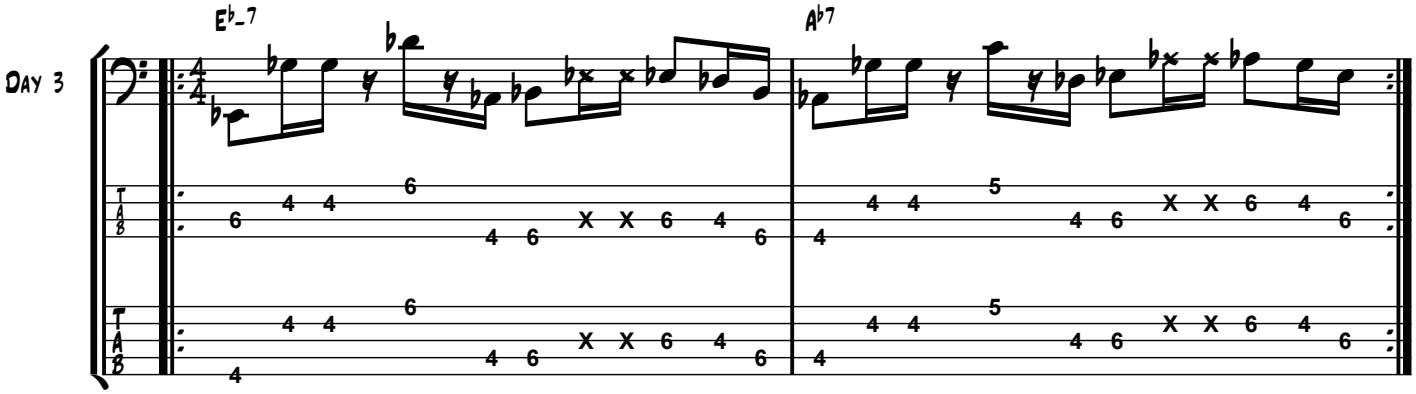

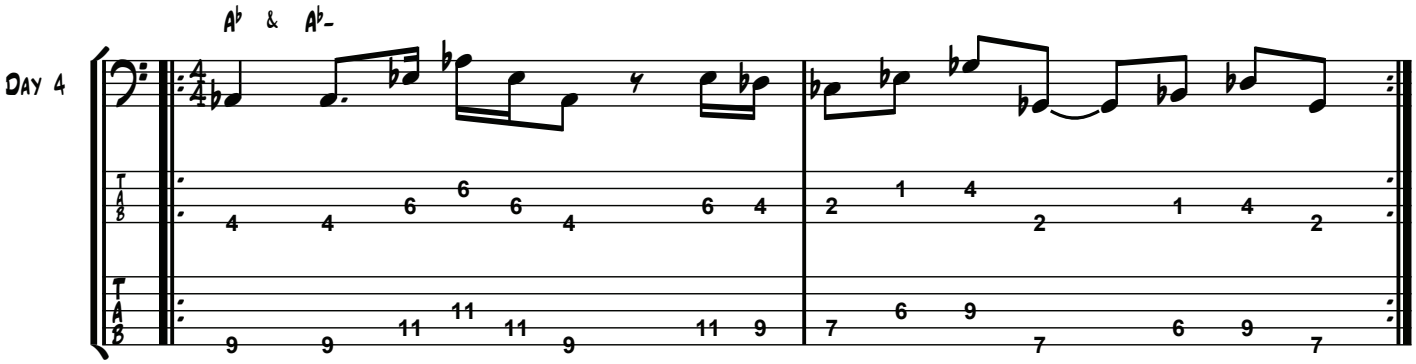
A♭ & A♭-
Day 4

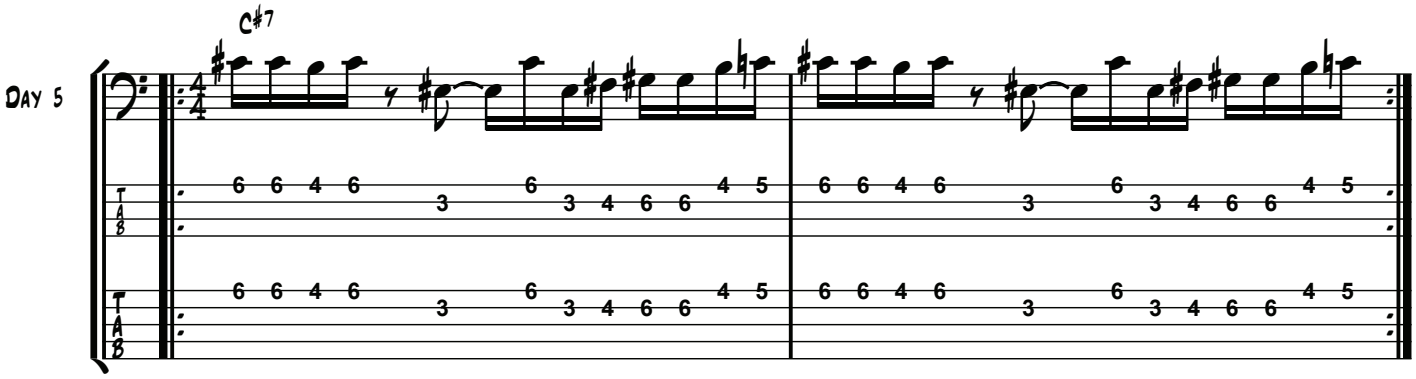
C♯7
Day 5

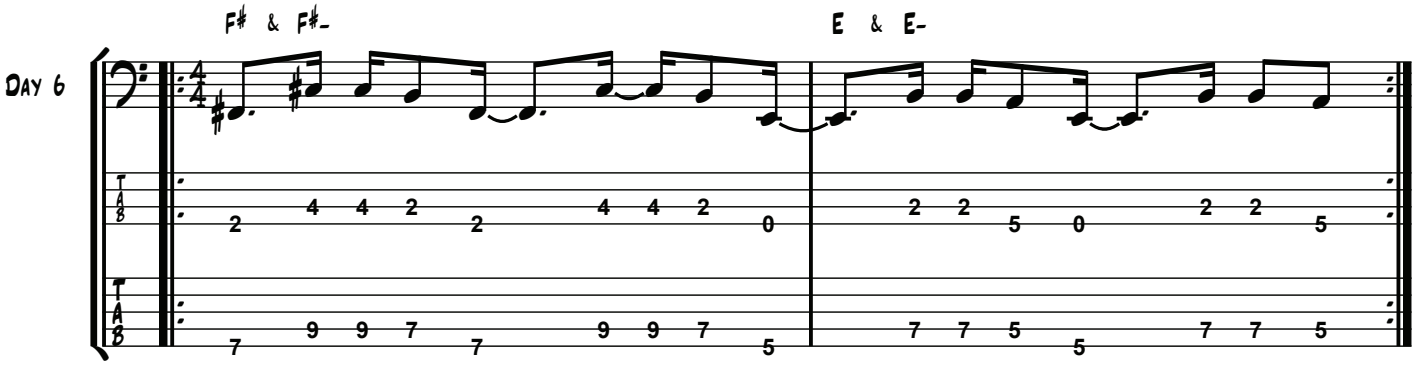
F♯ & F♯-
E & E-
Day 6

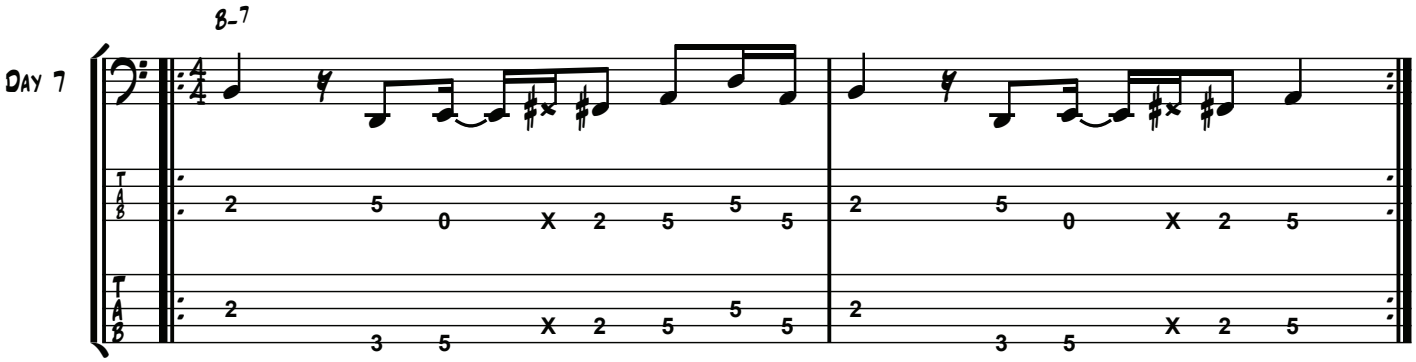
B-7
Day 7

WEEK 12

Day 1

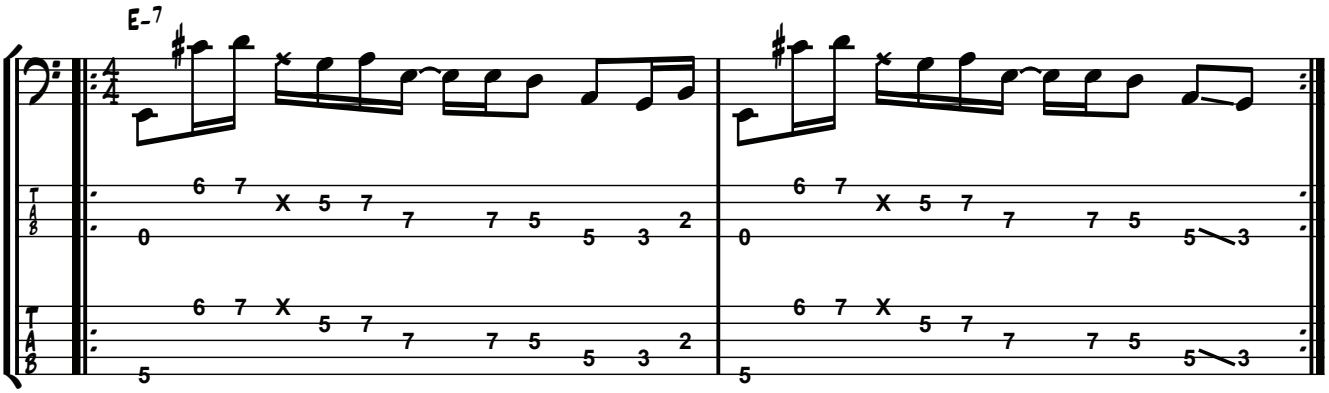

Day 2

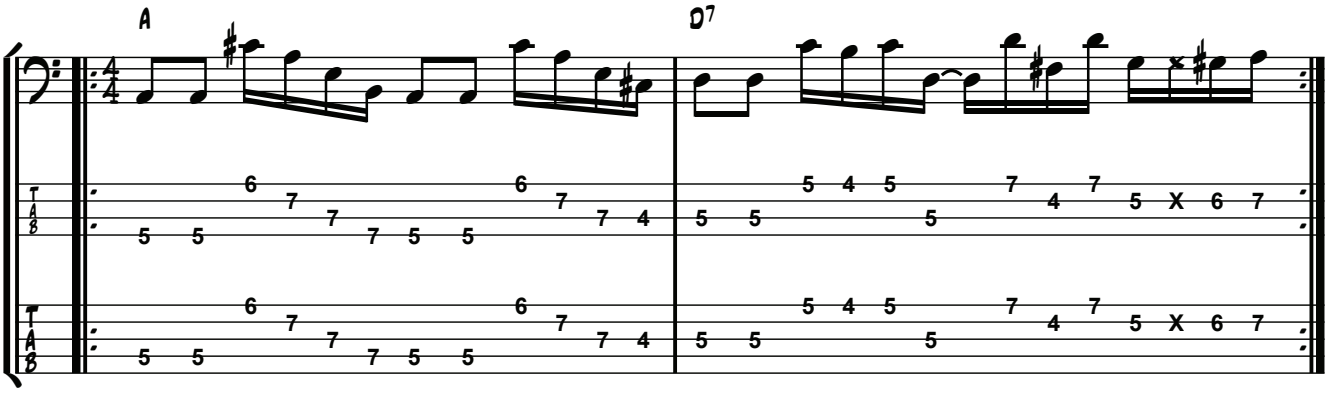

Day 3

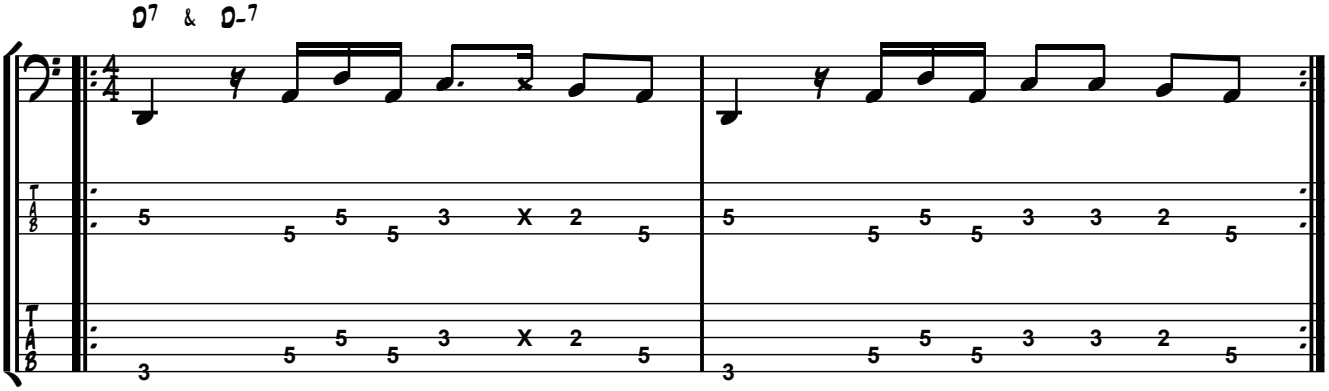

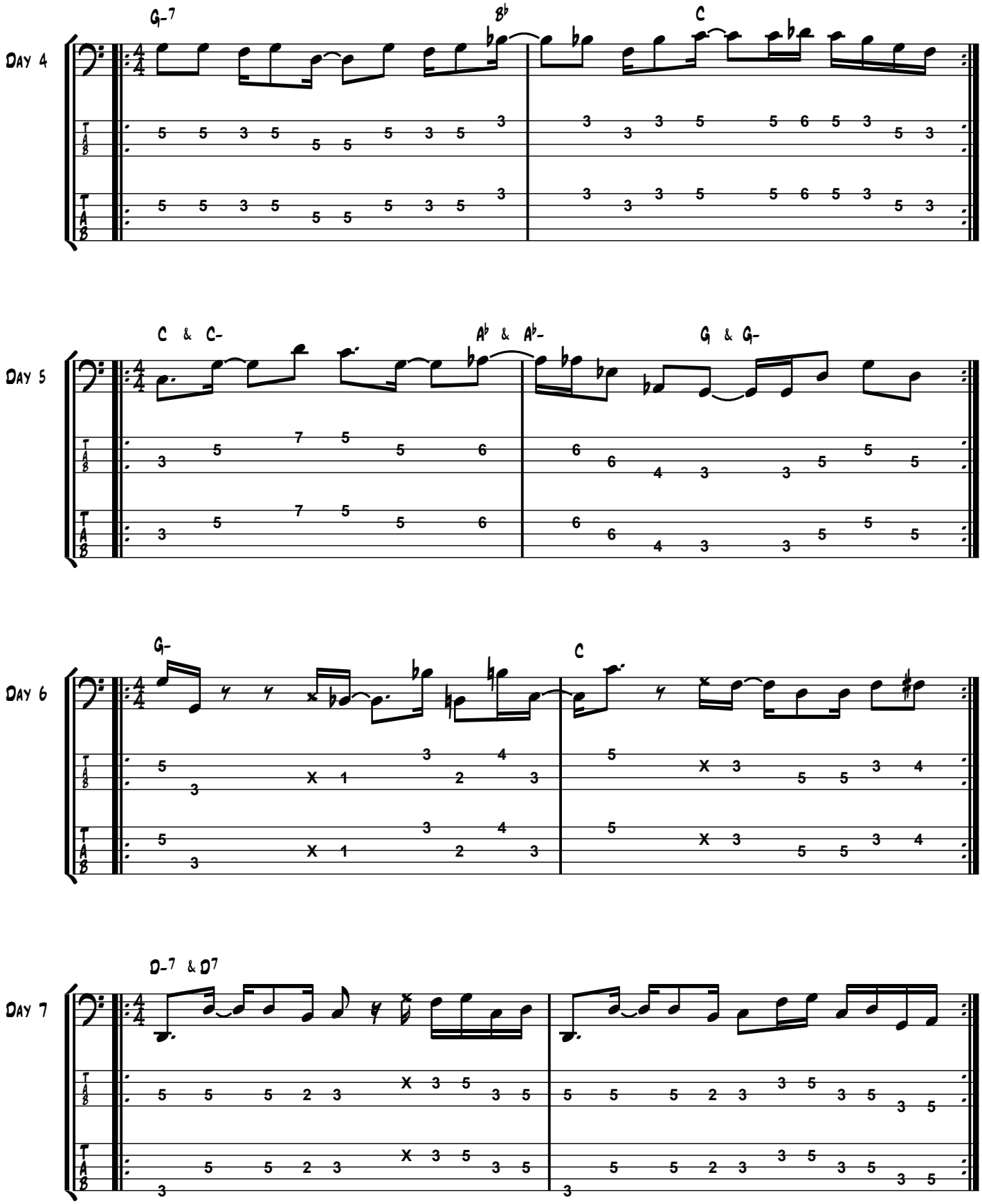
Day 4
G-7
B♭
C
Day 5
C & C-
A♭ & A♭-
G & G-
Day 6
G-
C
Day 7
D-7 & D7

WEEK 13
Extended Range

Day 1

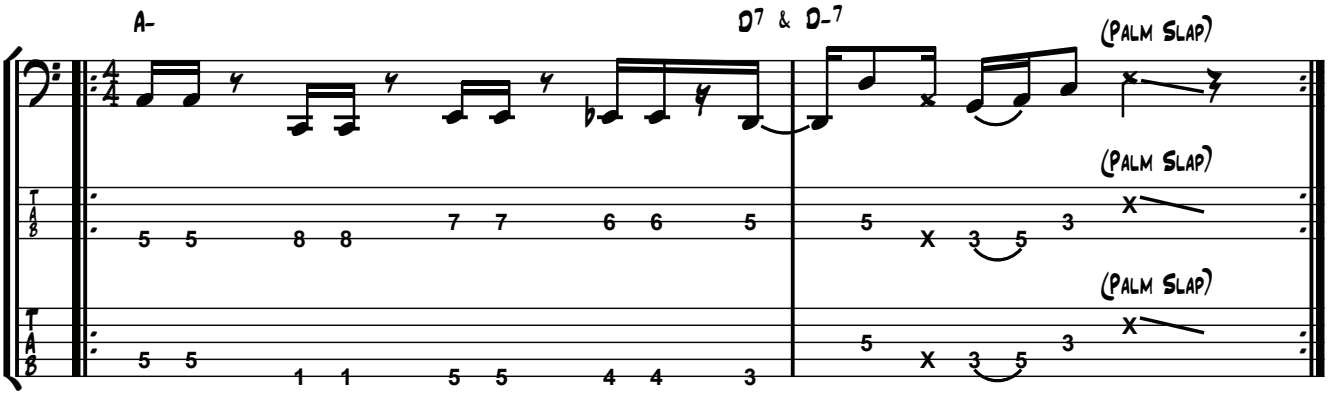

Day 2

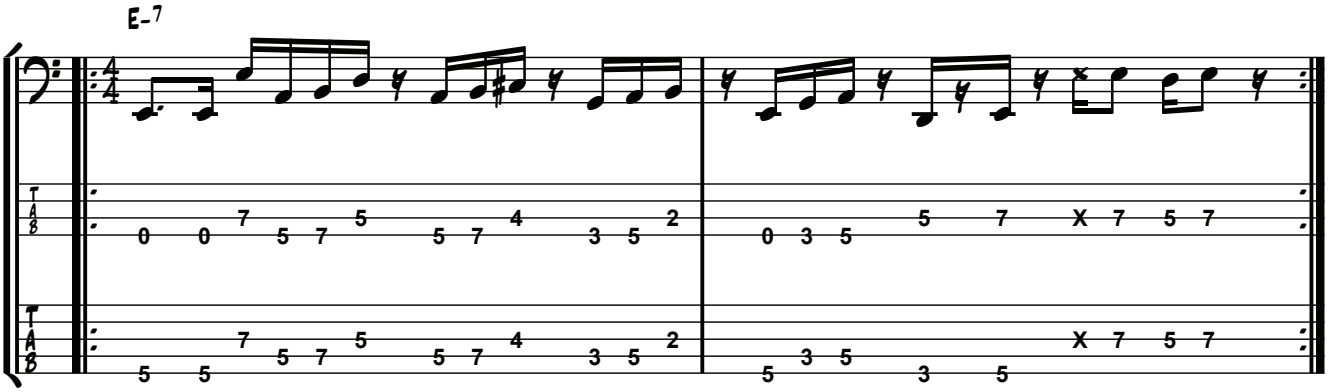

Day 3

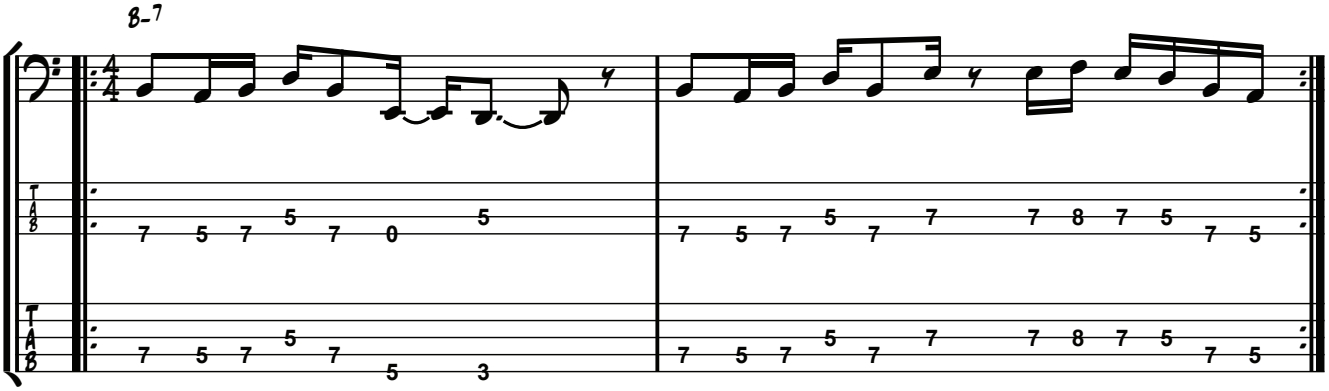

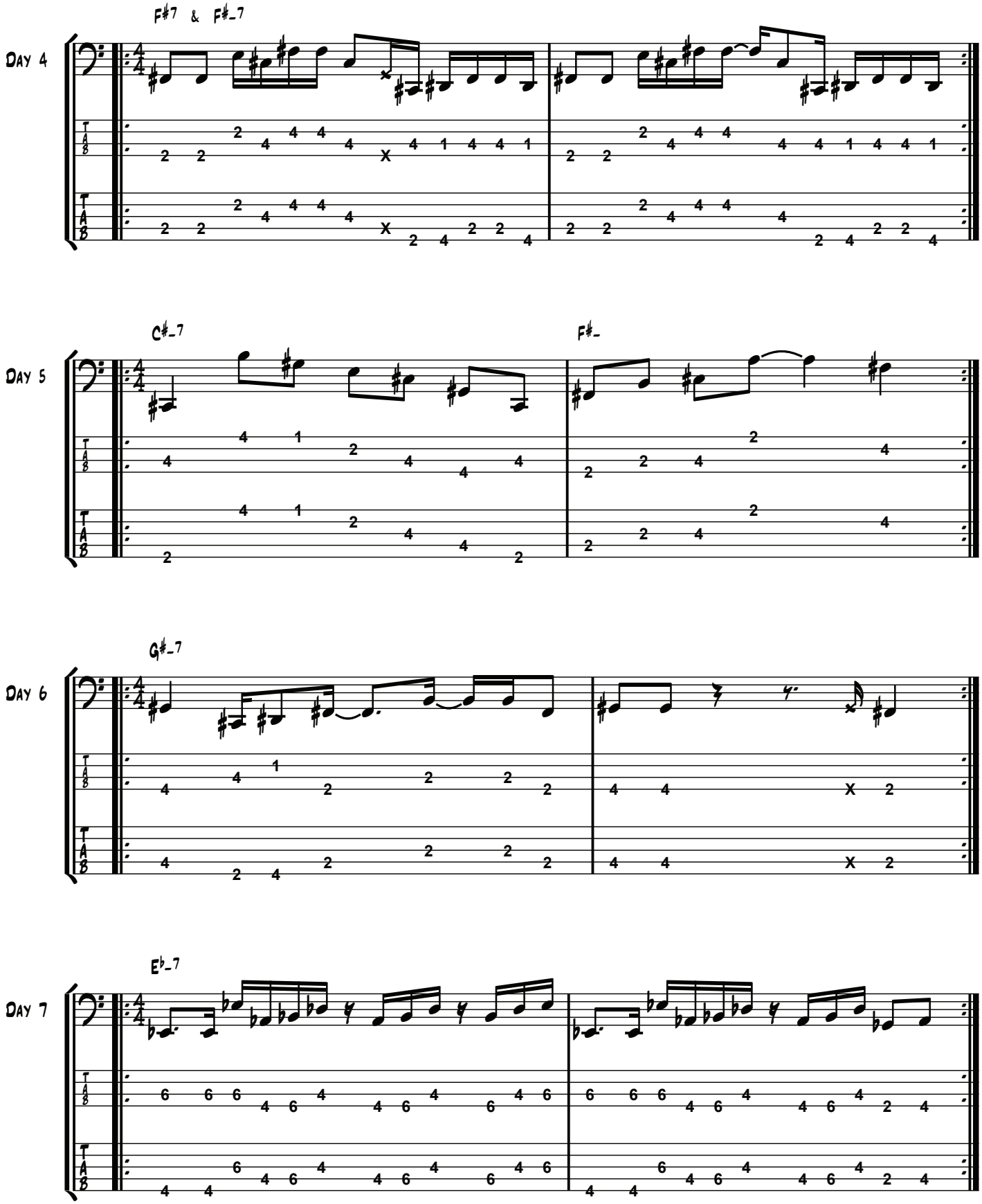
F#7 & F#-7
Day 4
C#-7
F#-
Day 5
G#-7
Day 6
E♭-7
Day 7

WEEK 14

ODD TIME IN 7/4 AND 7/8

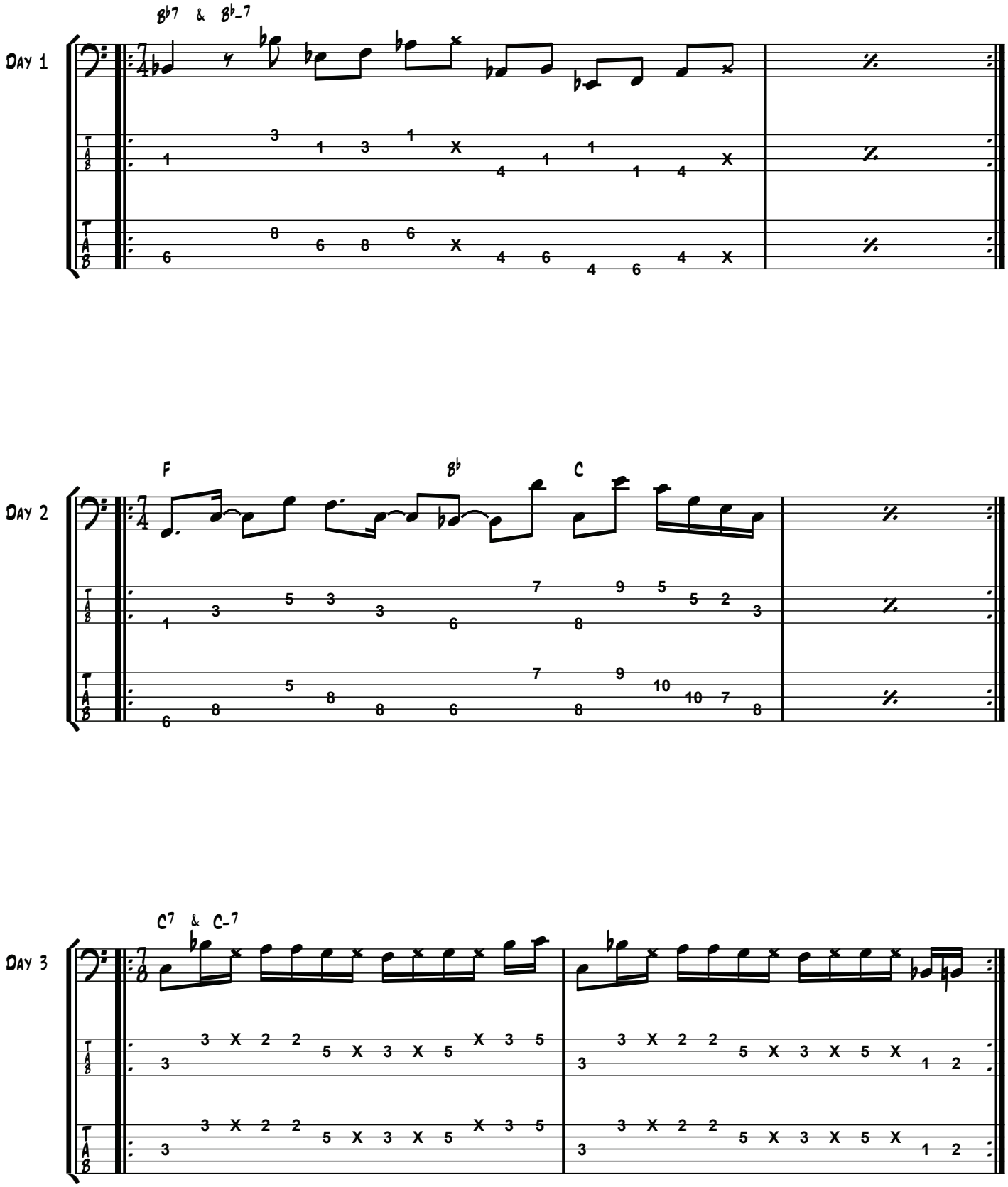

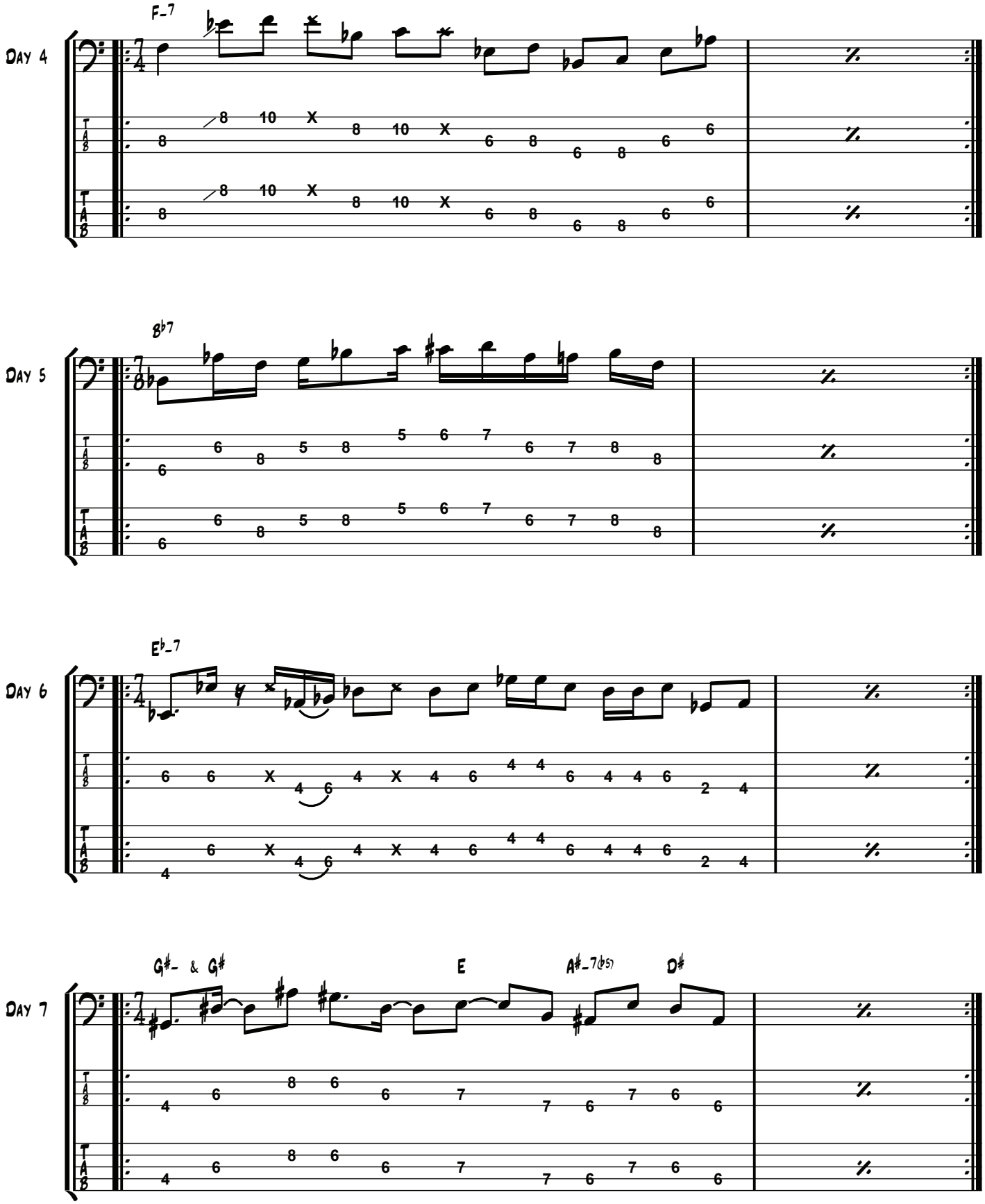
Day 4
F-7
Day 5
B♭7
Day 6
E♭-7
Day 7
G♯- & G♯
E
A♯-7(♭5)
D♯

WEEK 15
TRIPLETS

DAY 1

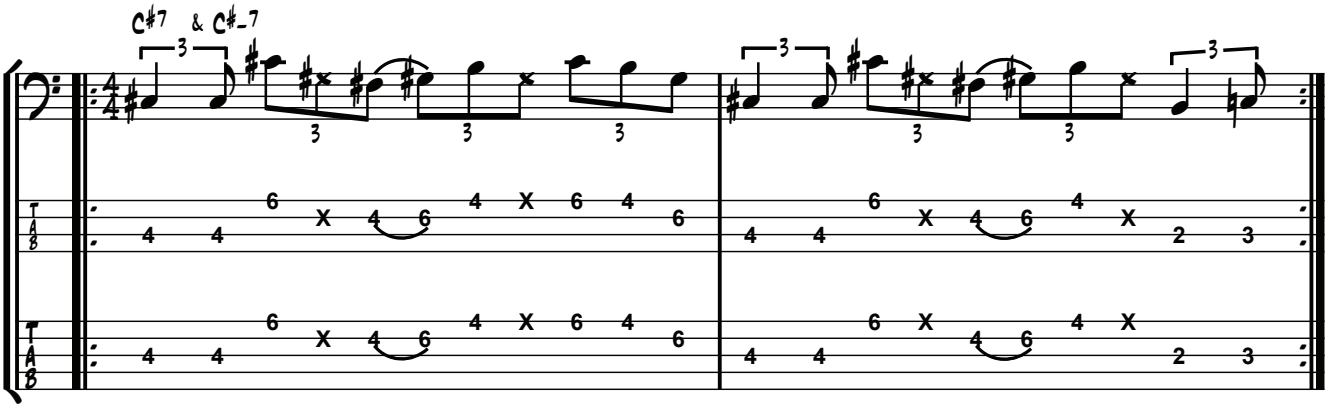

DAY 2

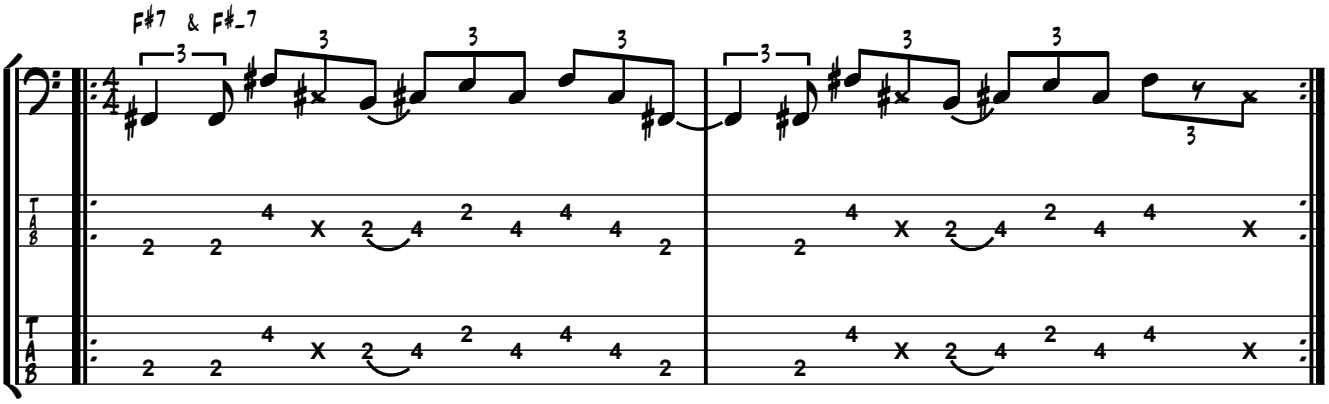

DAY 3

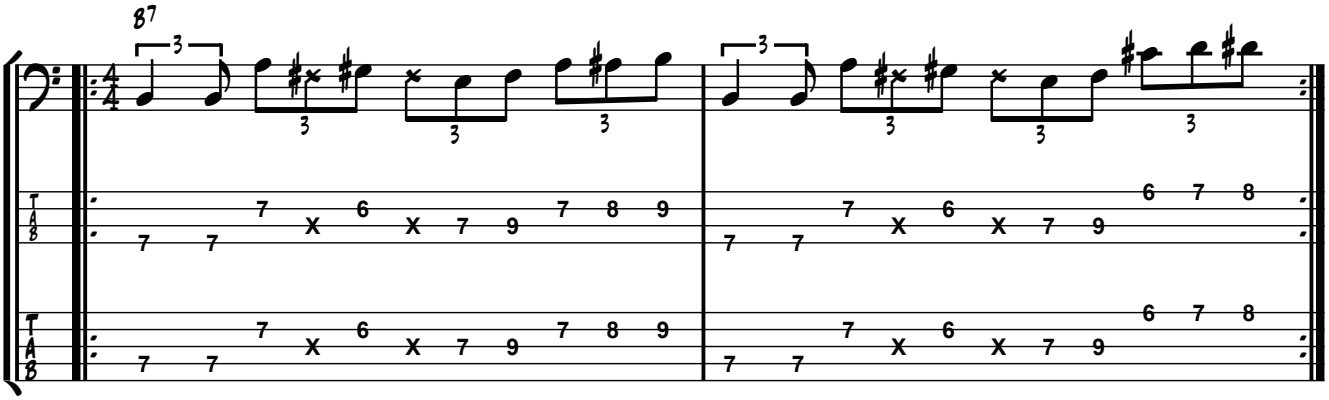

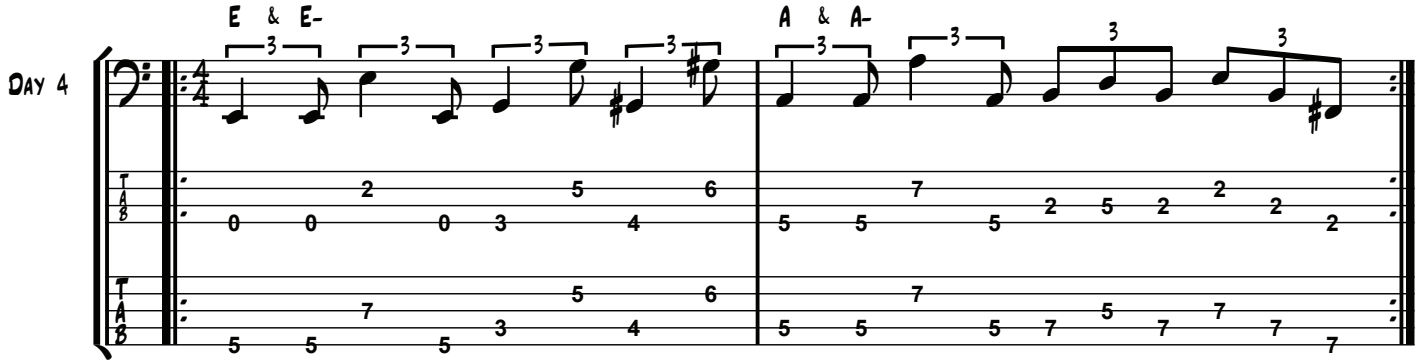
Day 4
E & E-
A & A-

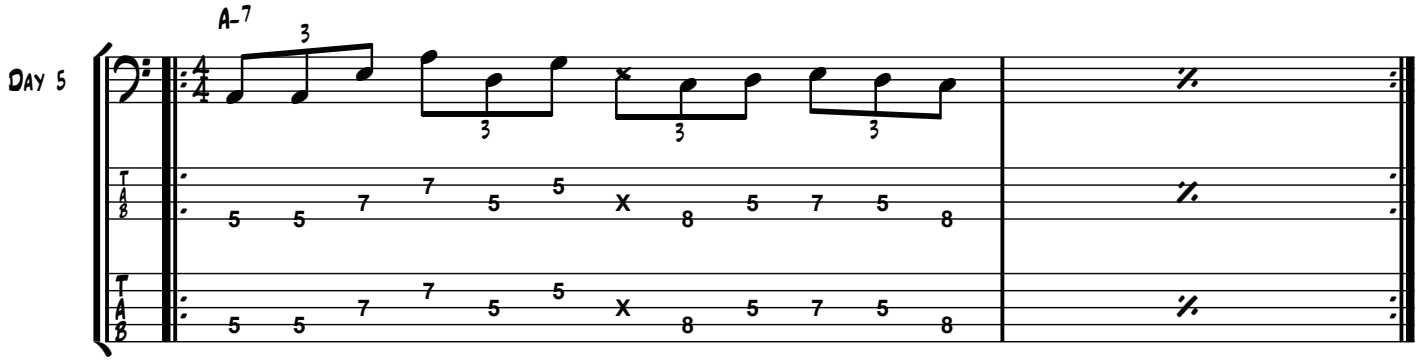
Day 5
A-7

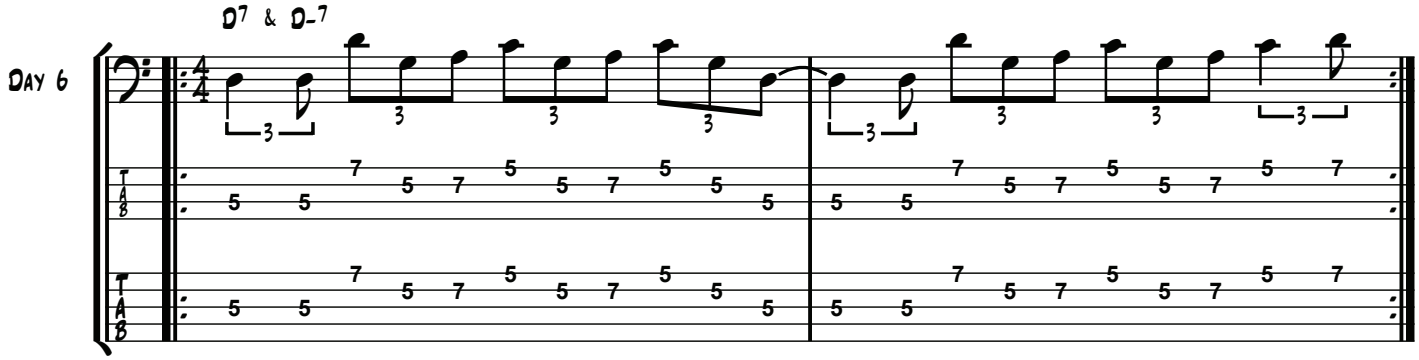
Day 6
D7 & D-7

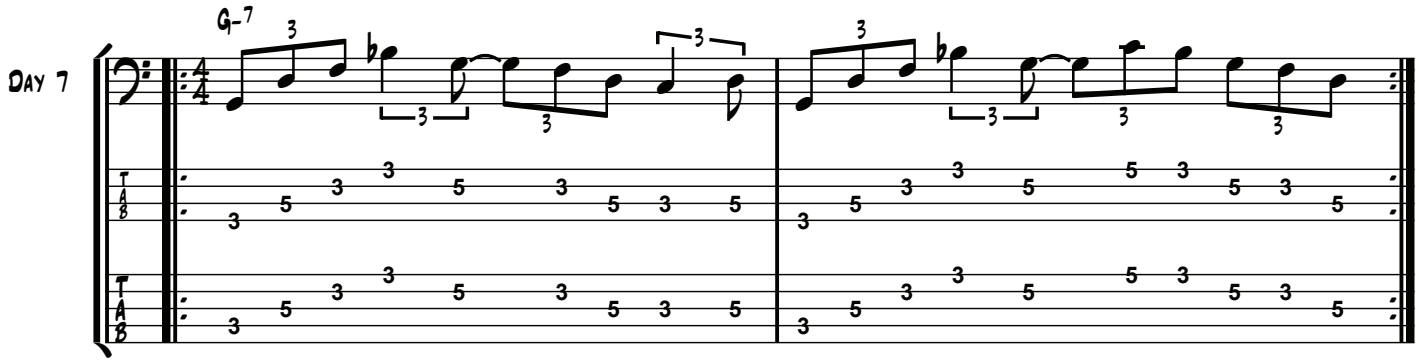
Day 7
G-7

WEEK 16

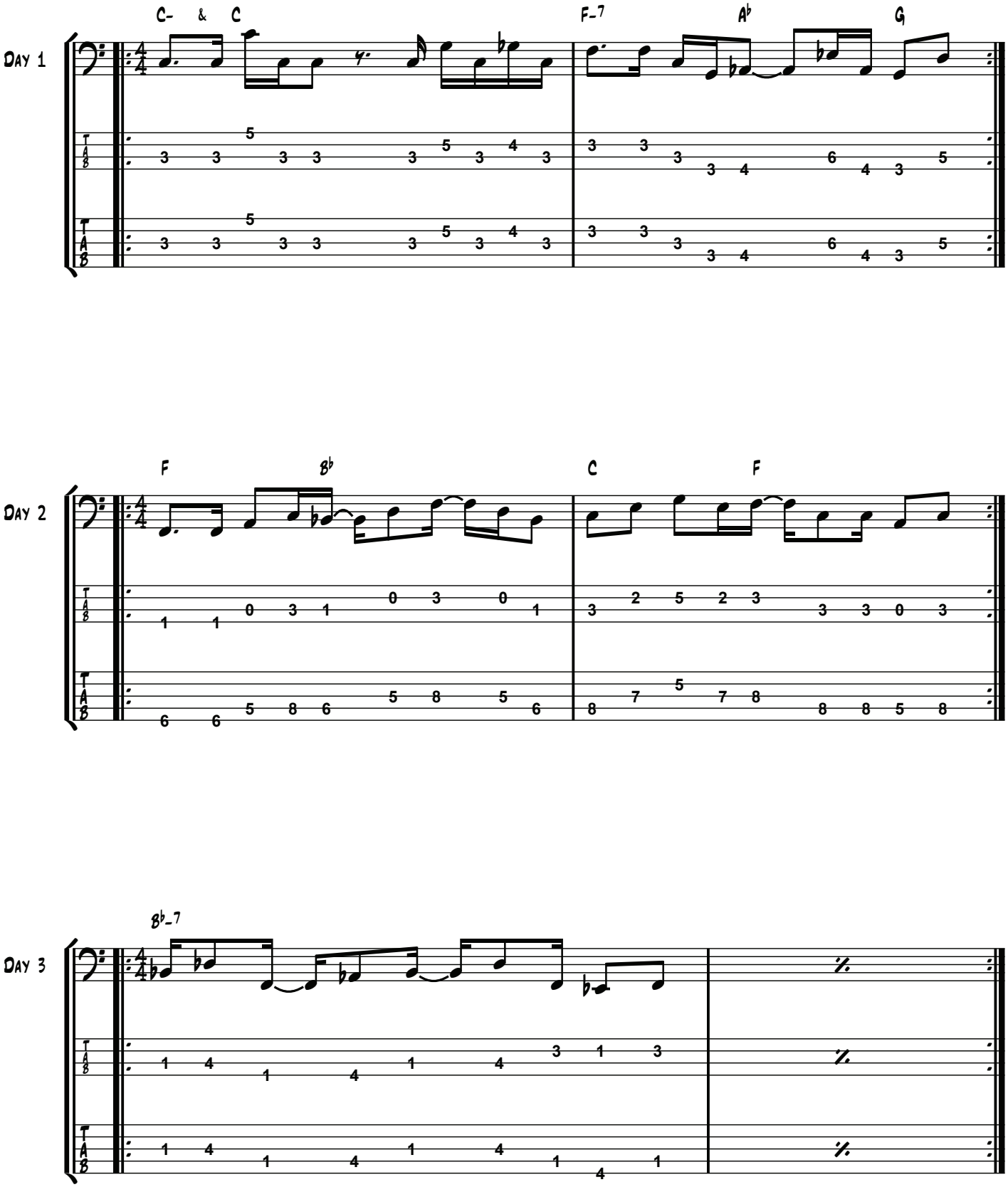

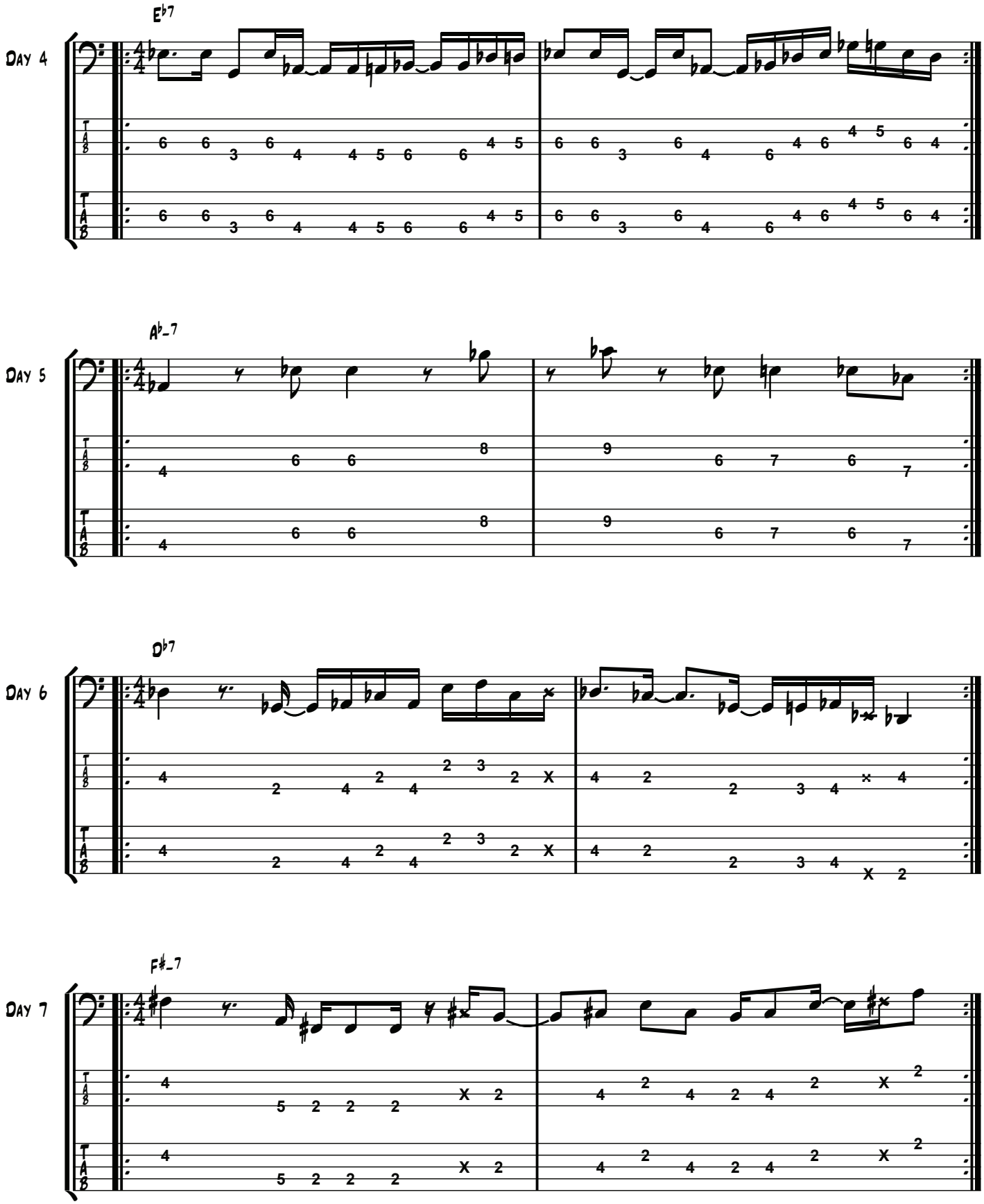
Day 4
E♭7
Day 5
A♭-7
Day 6
D♭7
Day 7
F♯-7

WEEK 17

Non-Root Starting Note

Day 1

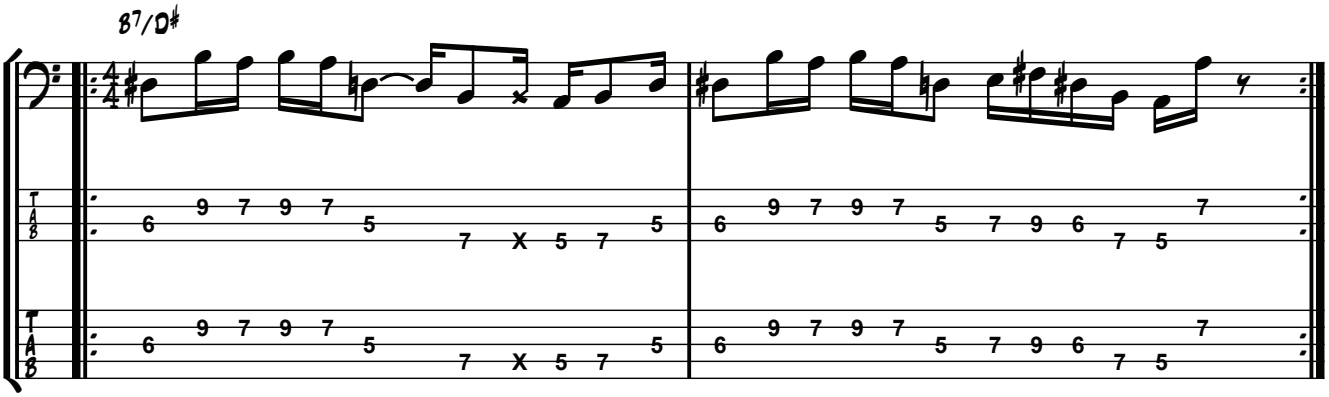

Day 2

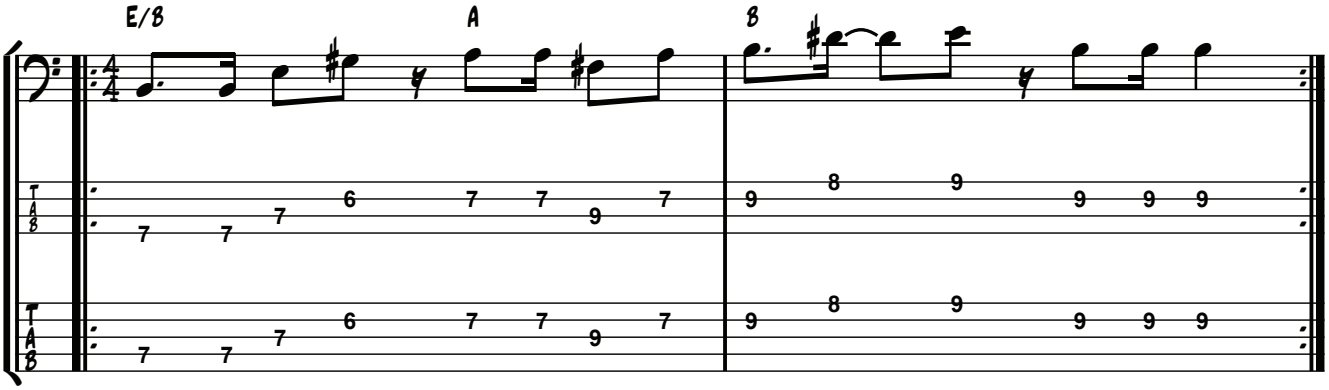

Day 3

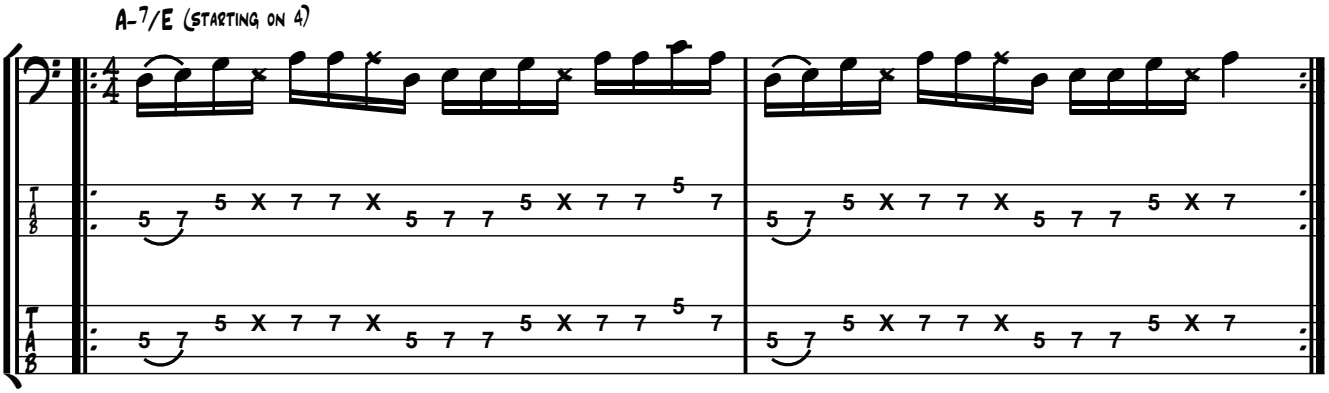

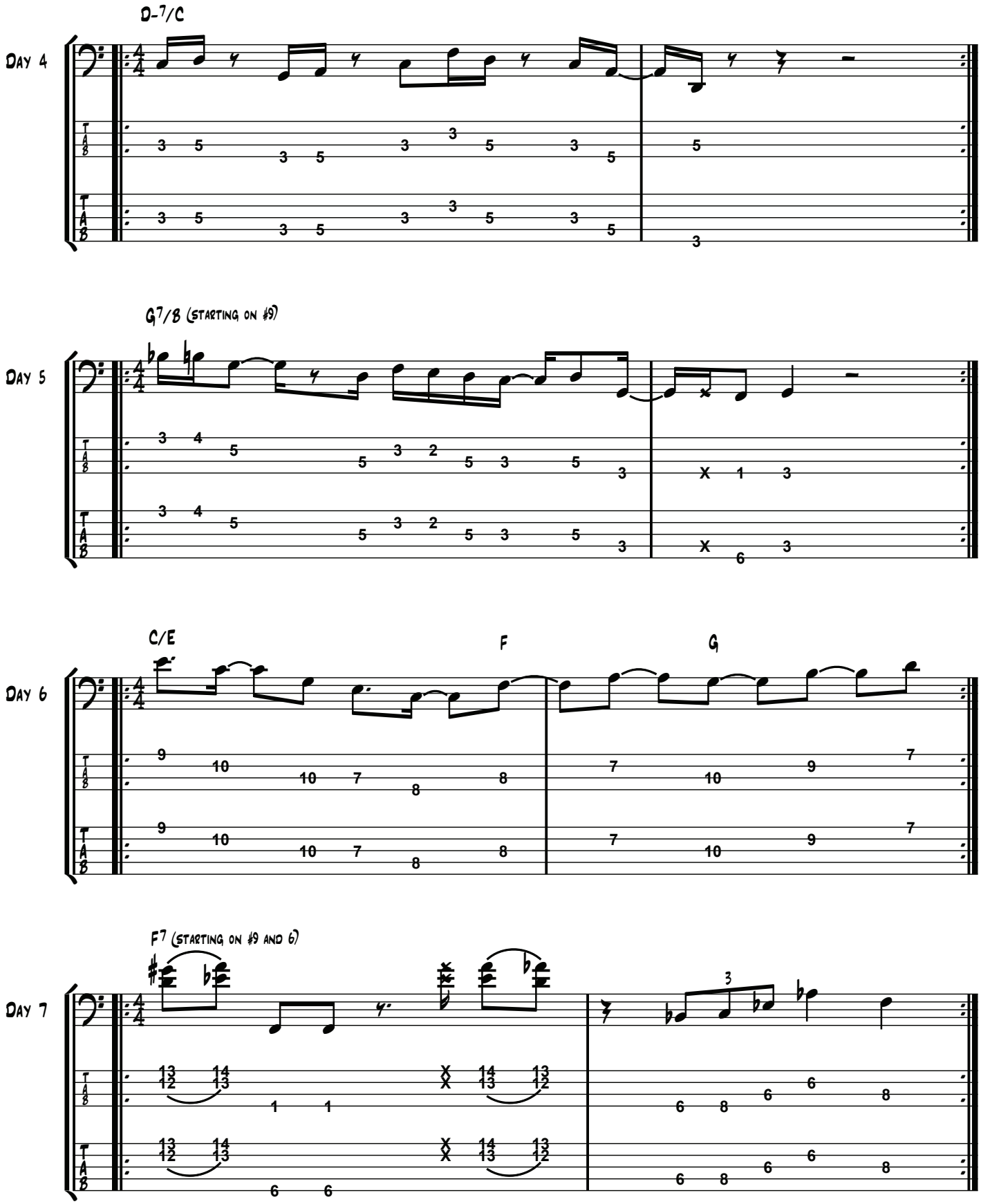
D-7/C
Day 4
G7/B (starting on #9)
Day 5
C/E
F
G
Day 6
F7 (starting on #9 and 6)
Day 7

Week 18

Angular and Undefined

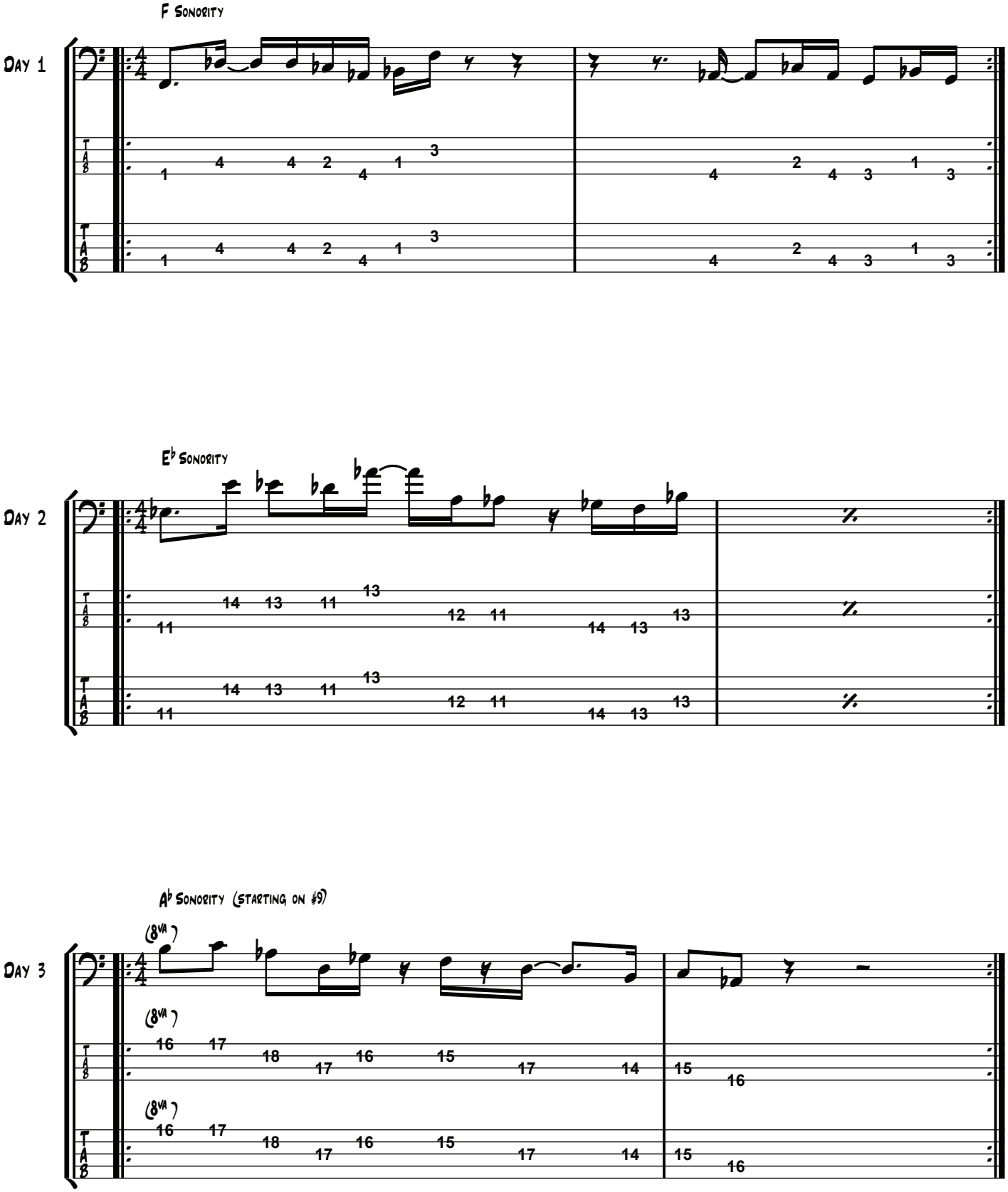

Day 4

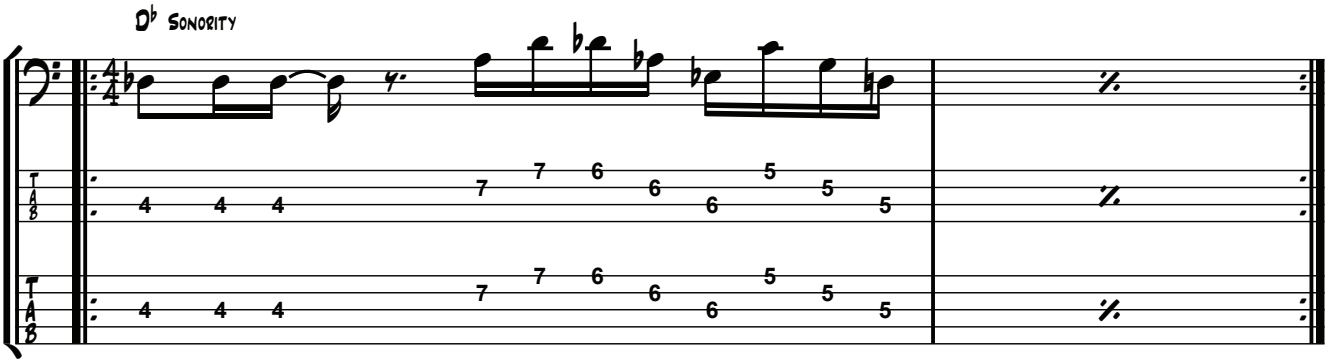

Day 5

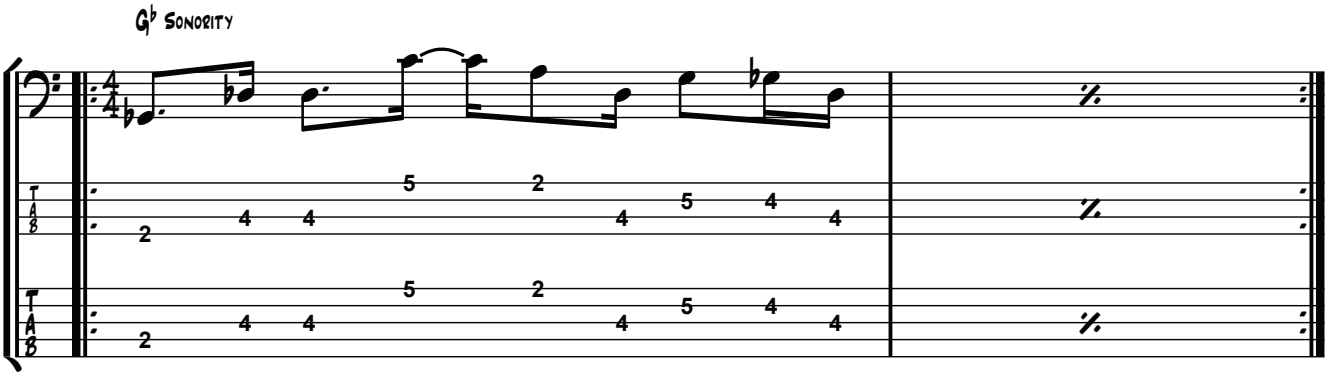

Day 6

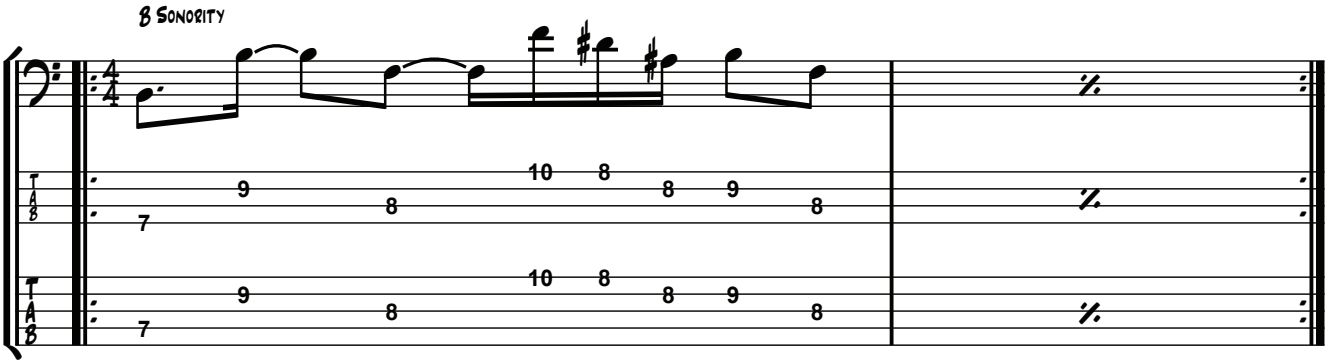

Day 7

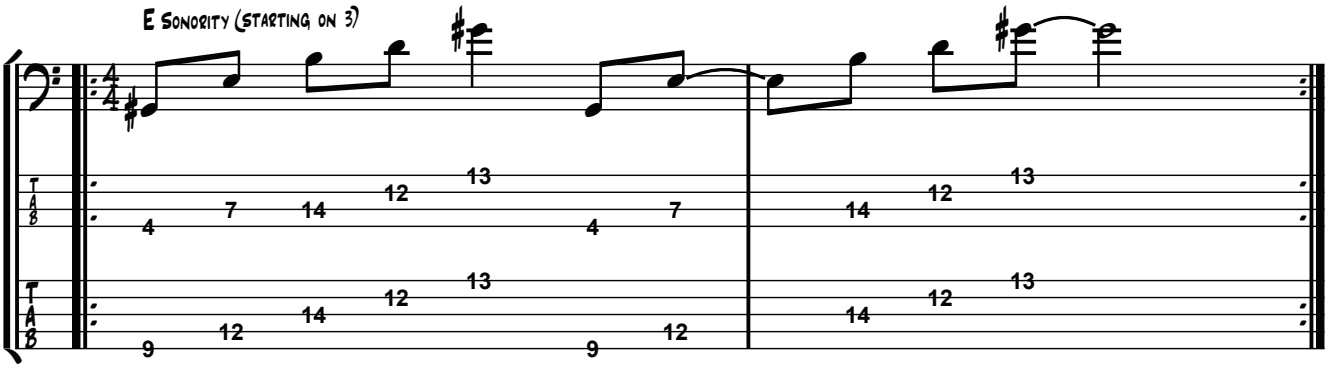

WEEK 19

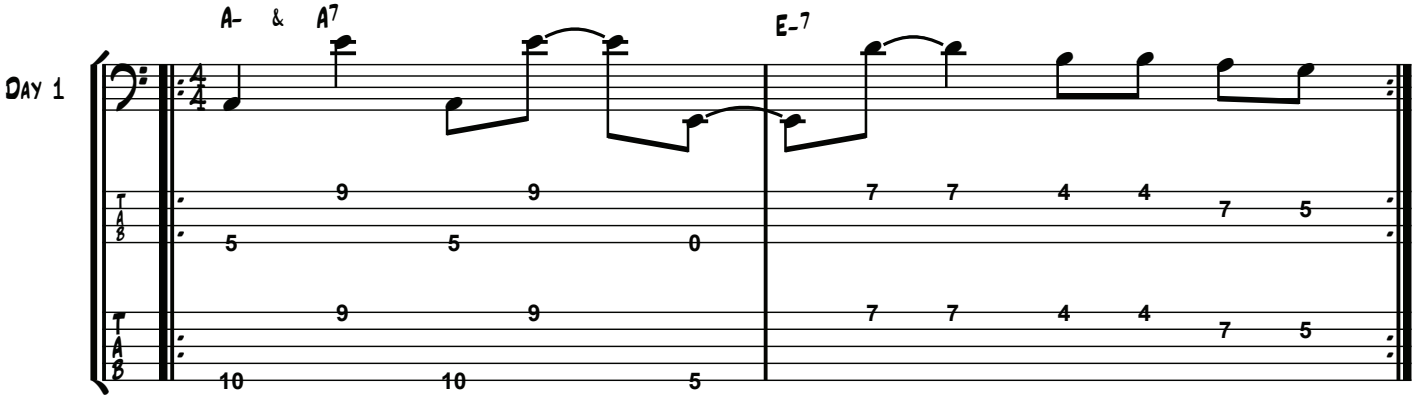

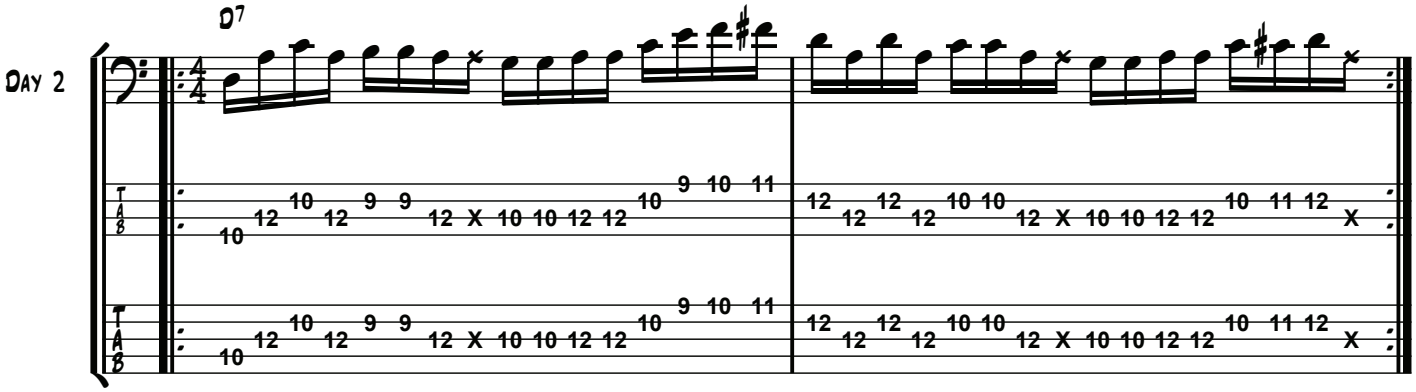

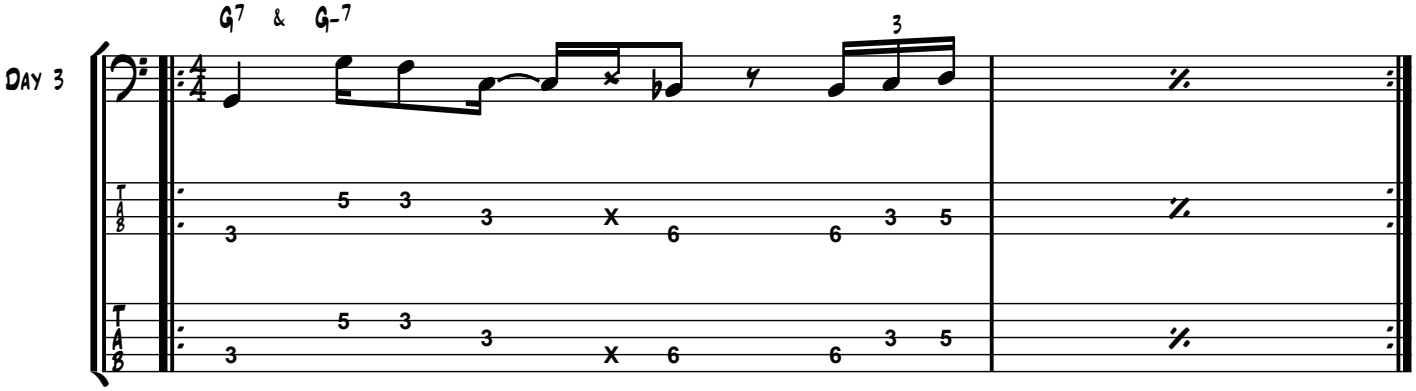

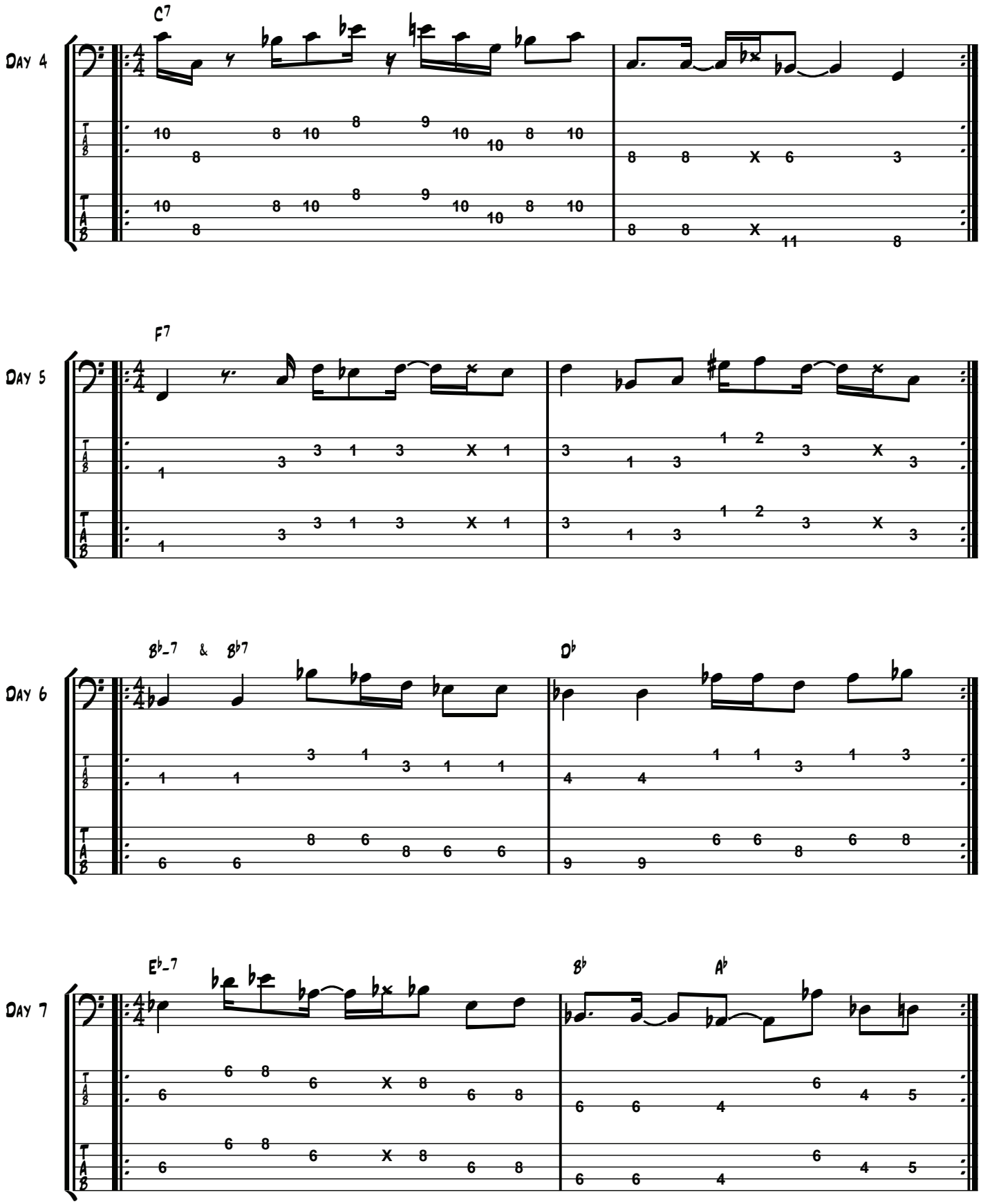
Day 4
C7
Day 5
F7
Day 6
B♭-7 & B♭7
D♭
Day 7
E♭-7
B♭
A♭

WEEK 20

ODD TIME IN $\frac{11}{8}$

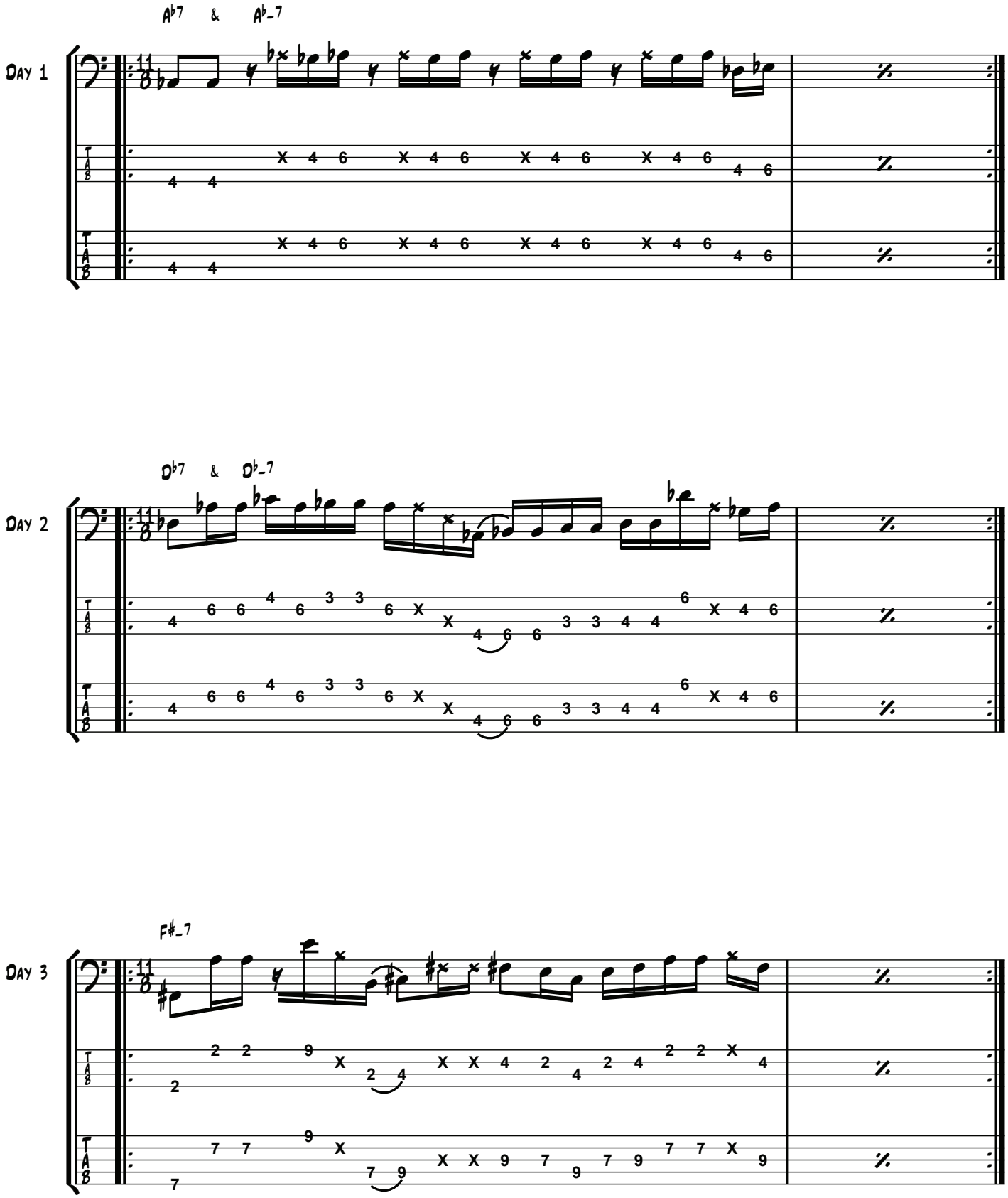

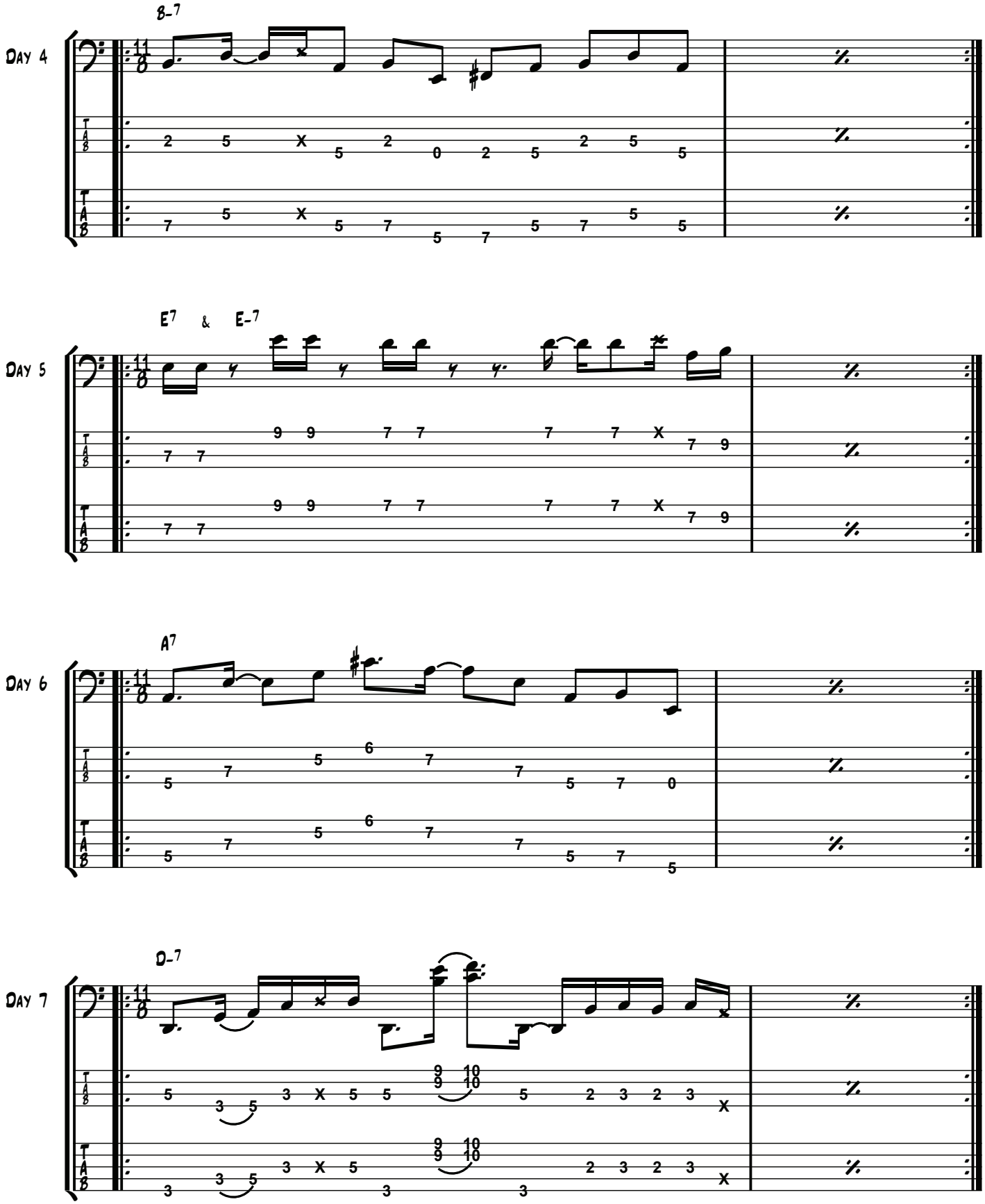
Day 4
B-7
Day 5
E7 & E-7
Day 6
A7
Day 7
D-7

WEEK 21

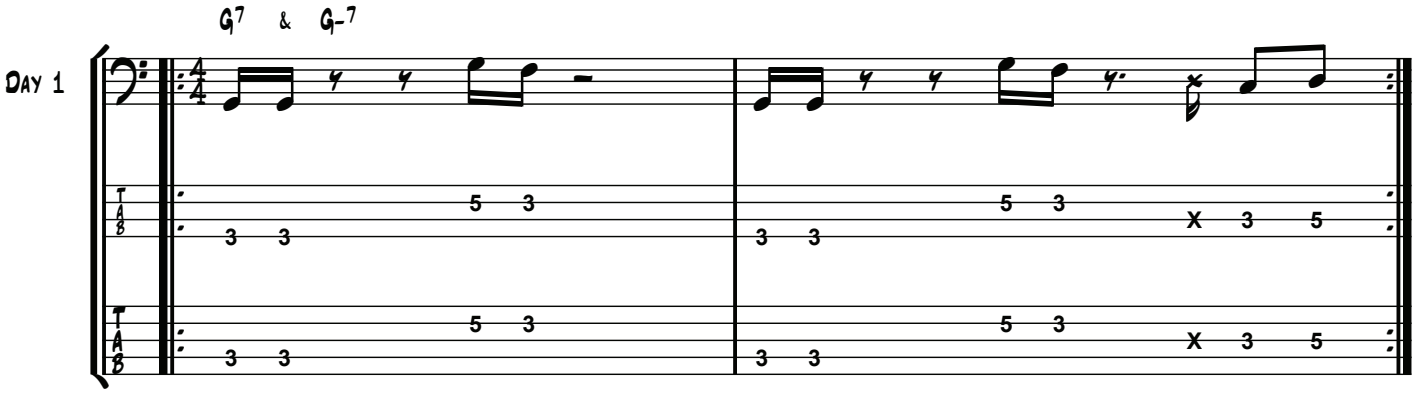

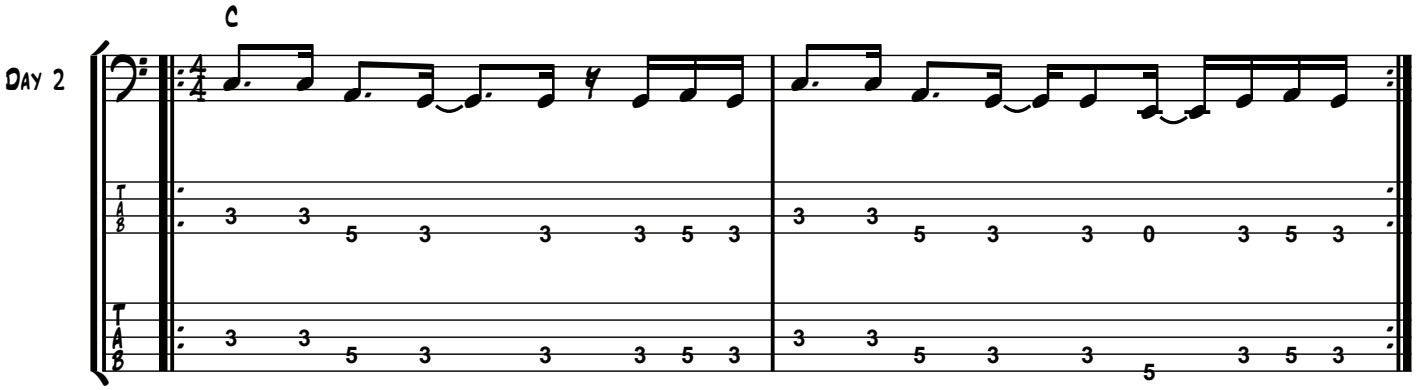

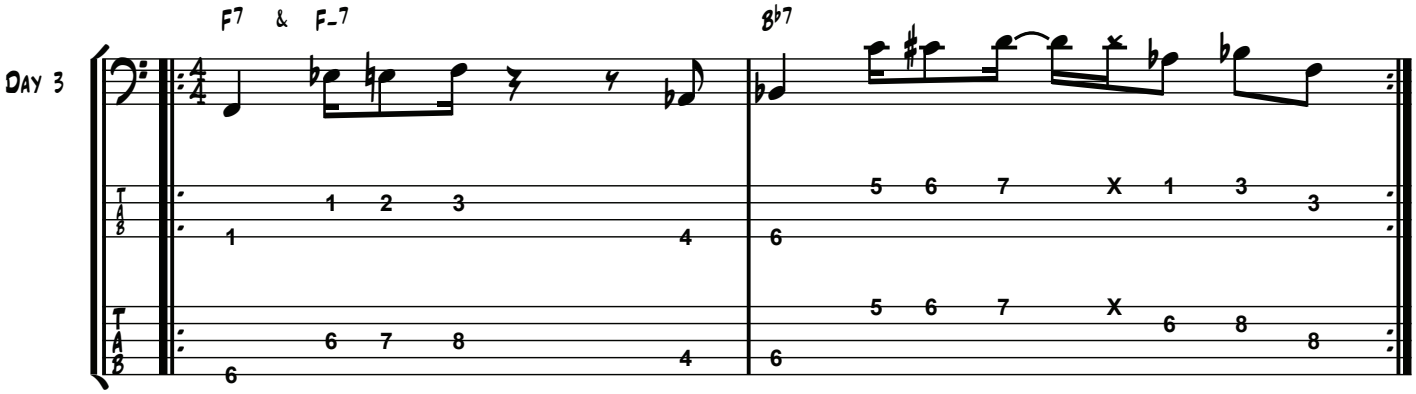

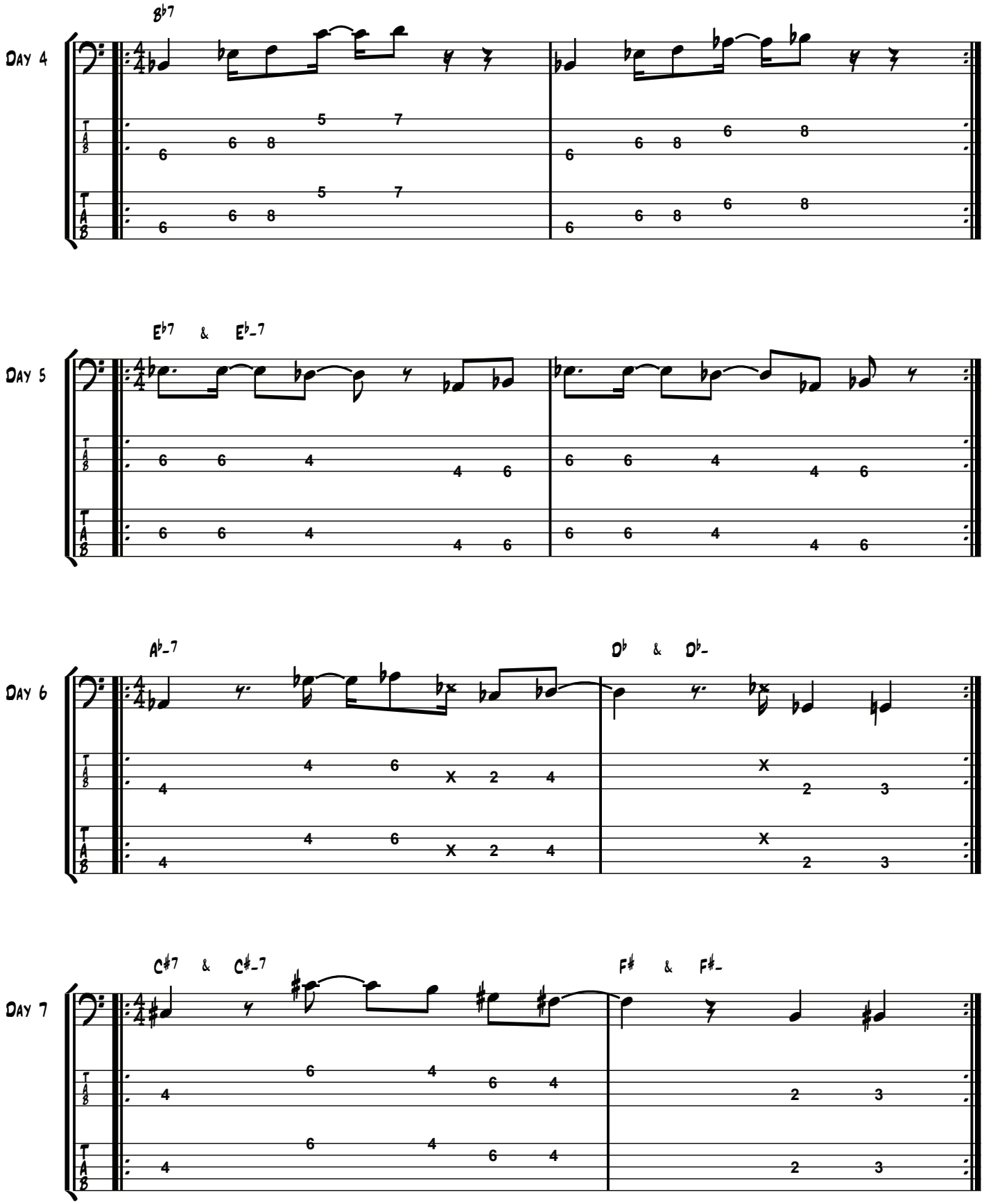
Day 4
B♭7
Day 5
E♭7 & E♭-7
Day 6
A♭-7
D♭ & D♭-
Day 7
C♯7 & C♯-7
F♯ & F♯-

WEEK 22

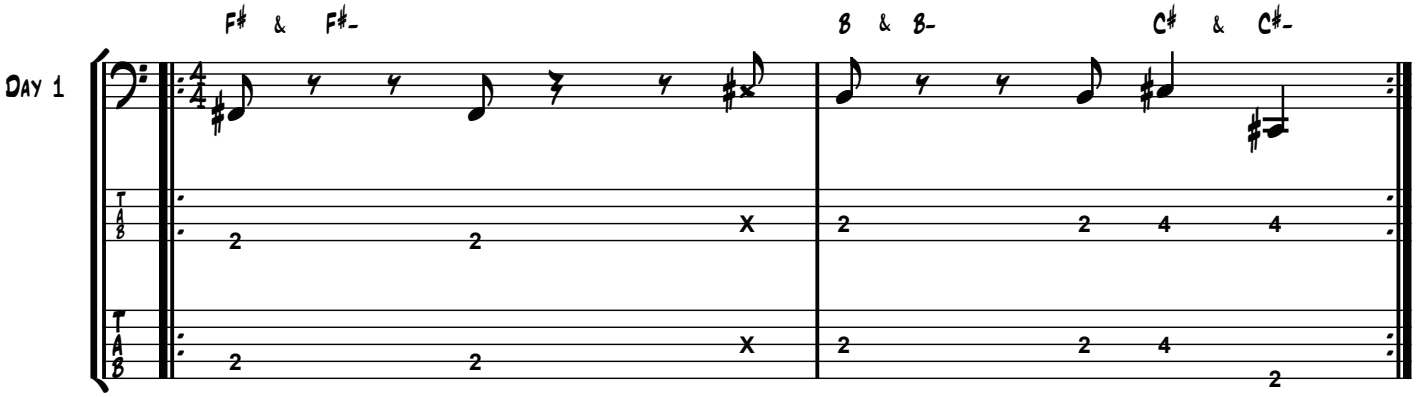

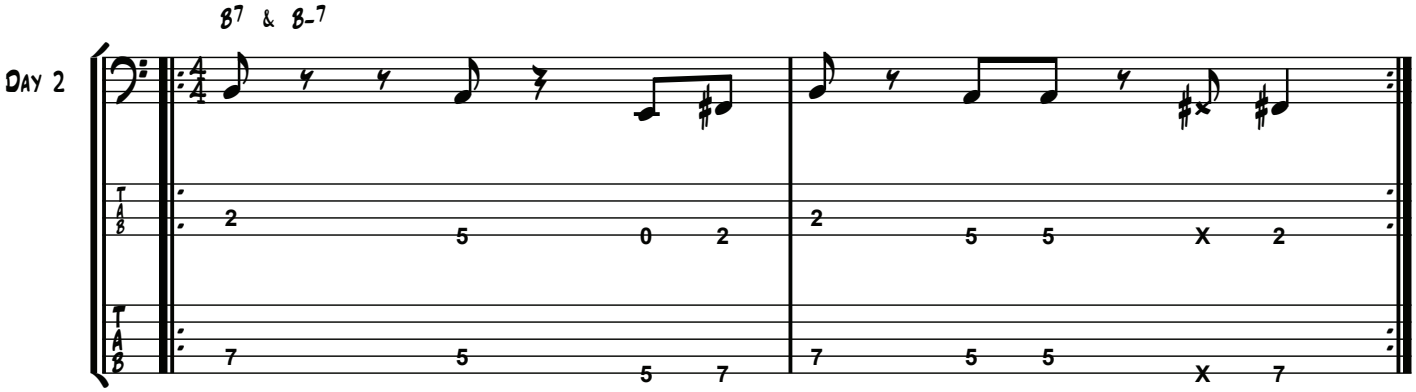

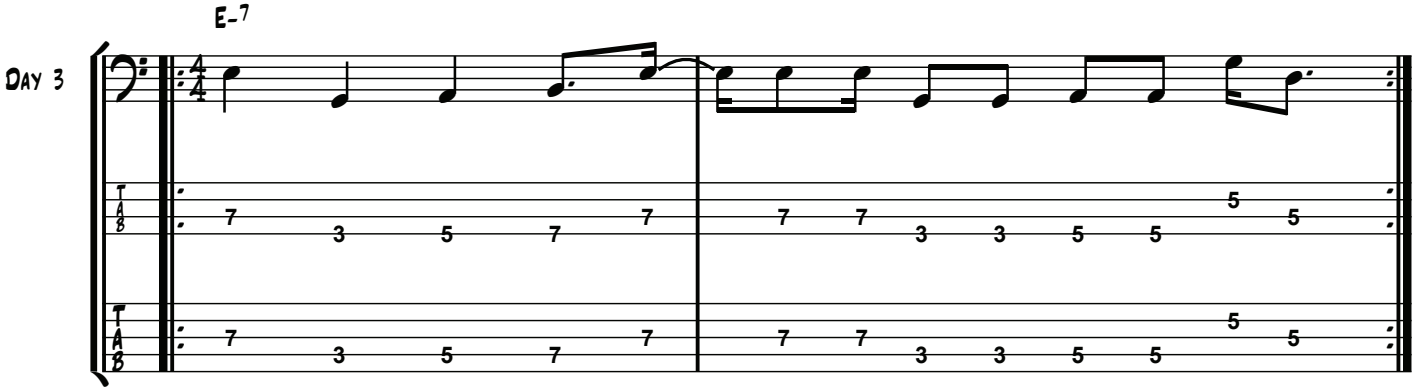

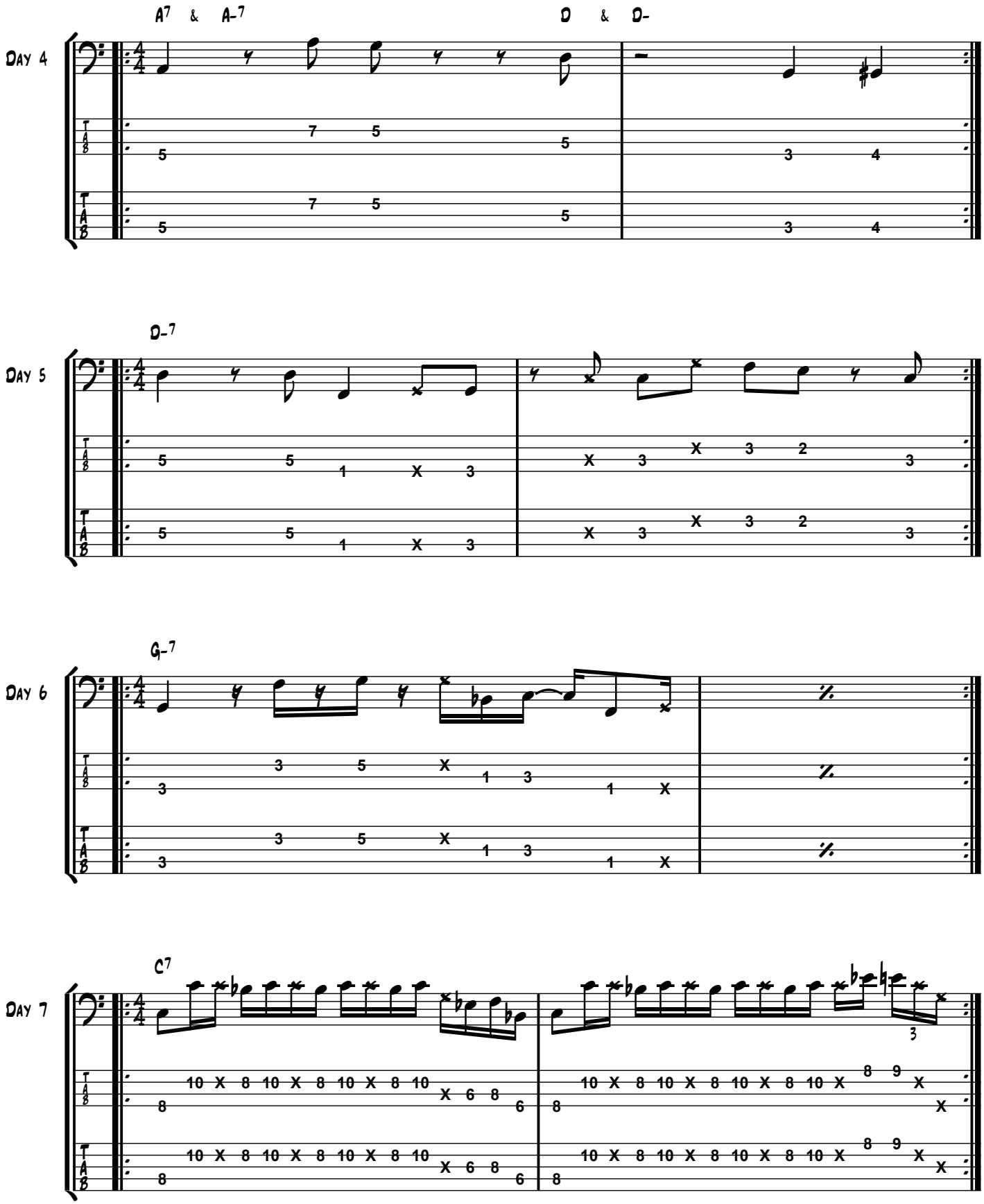
A7 & A-7
D & D-
Day 4
D-7
Day 5
G-7
Day 6
C7
Day 7

WEEK 23

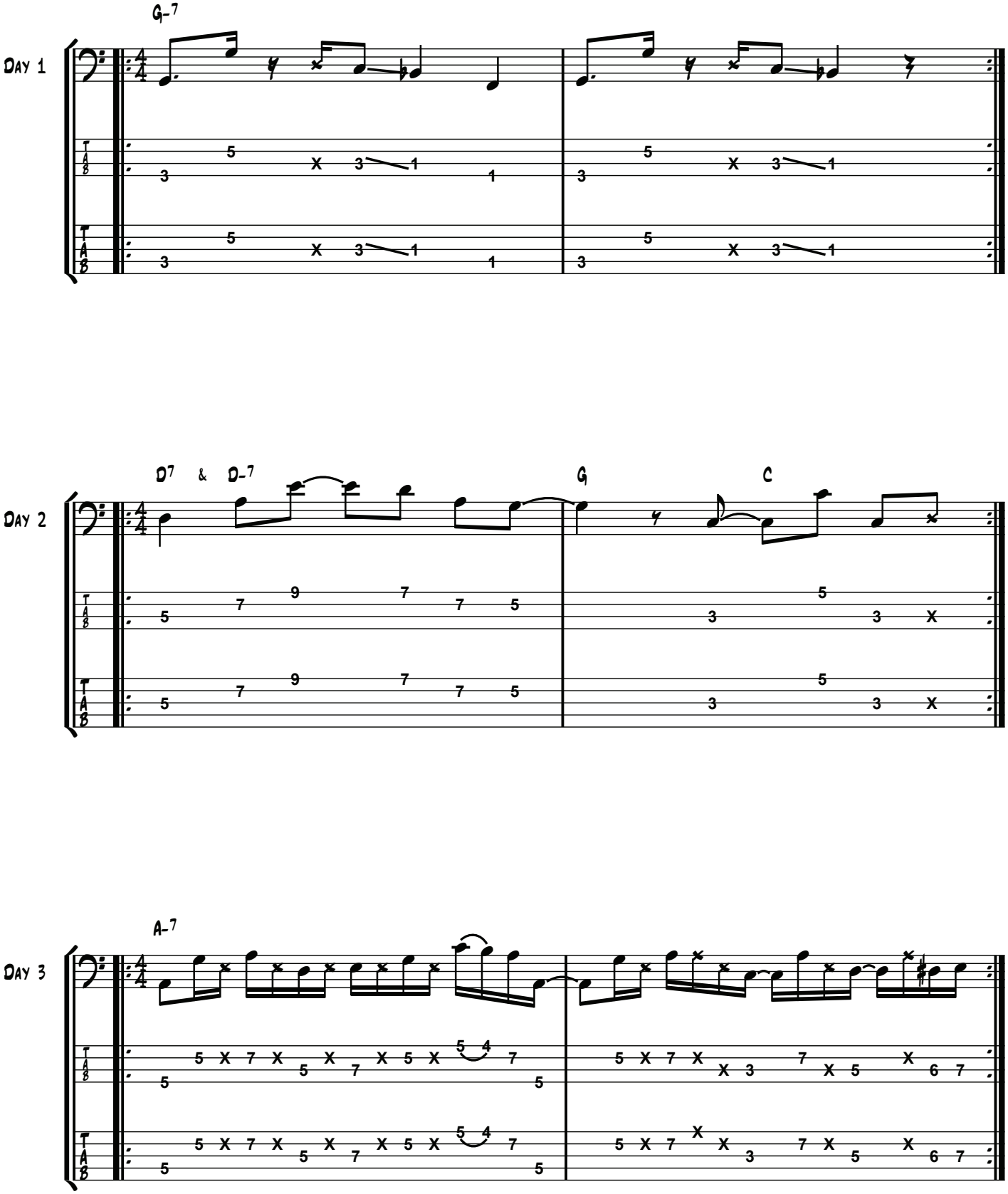

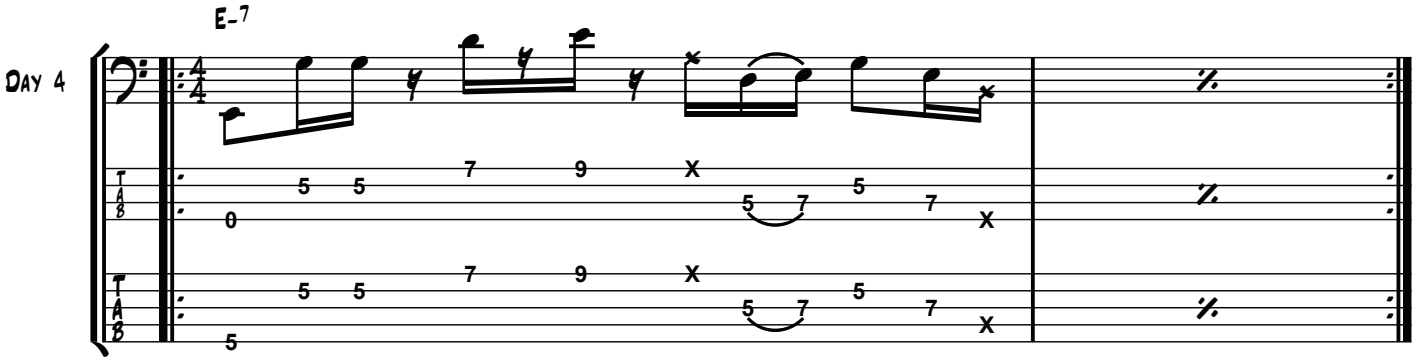
E-7
Day 4

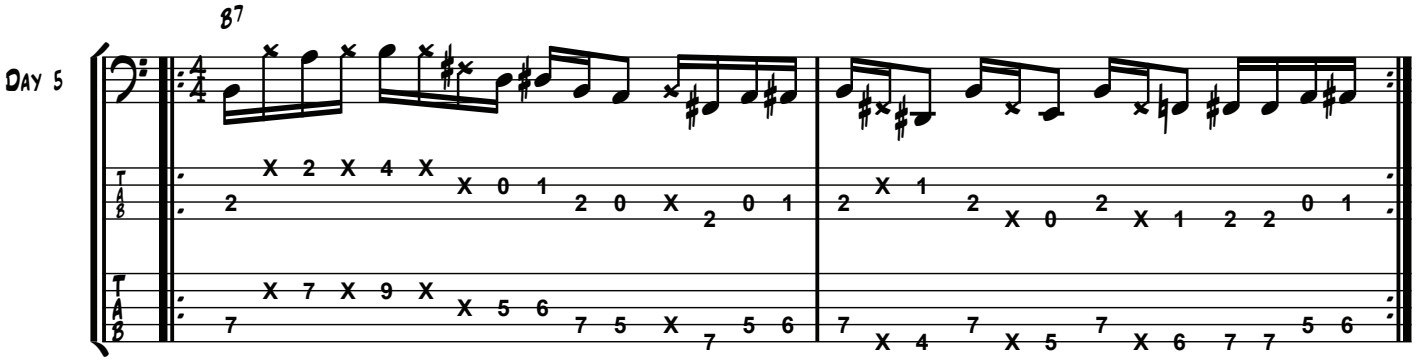
B7
Day 5

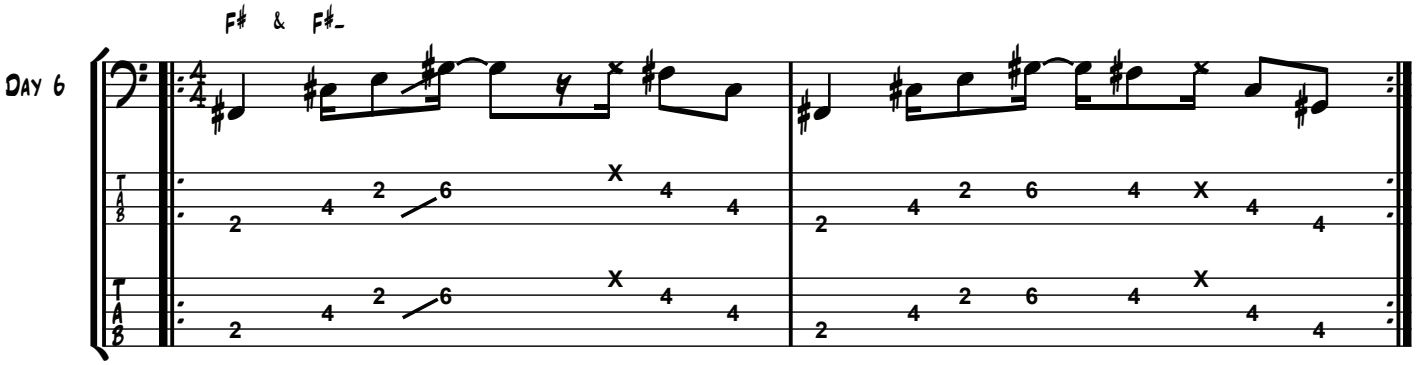
F# & F#-
Day 6

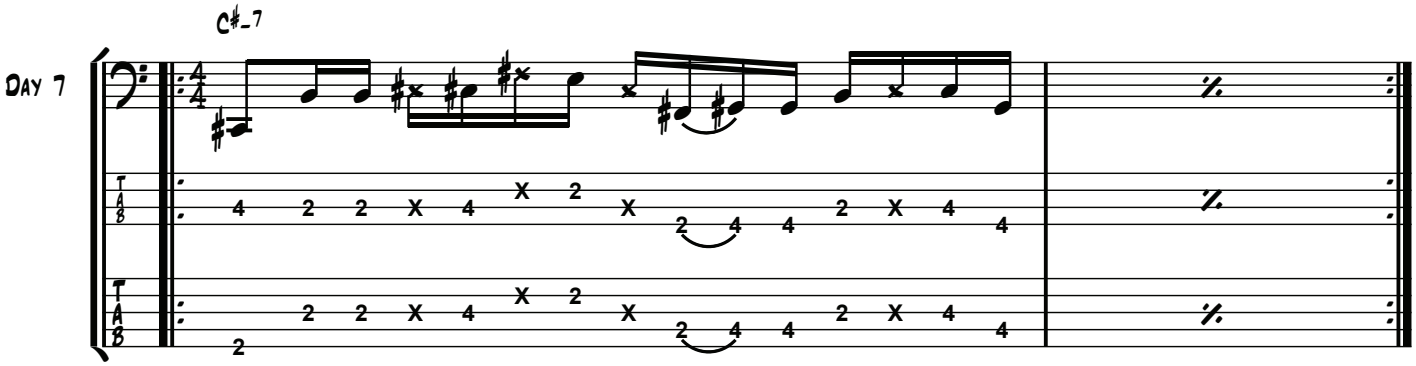
C#-7
Day 7

WEEK 24

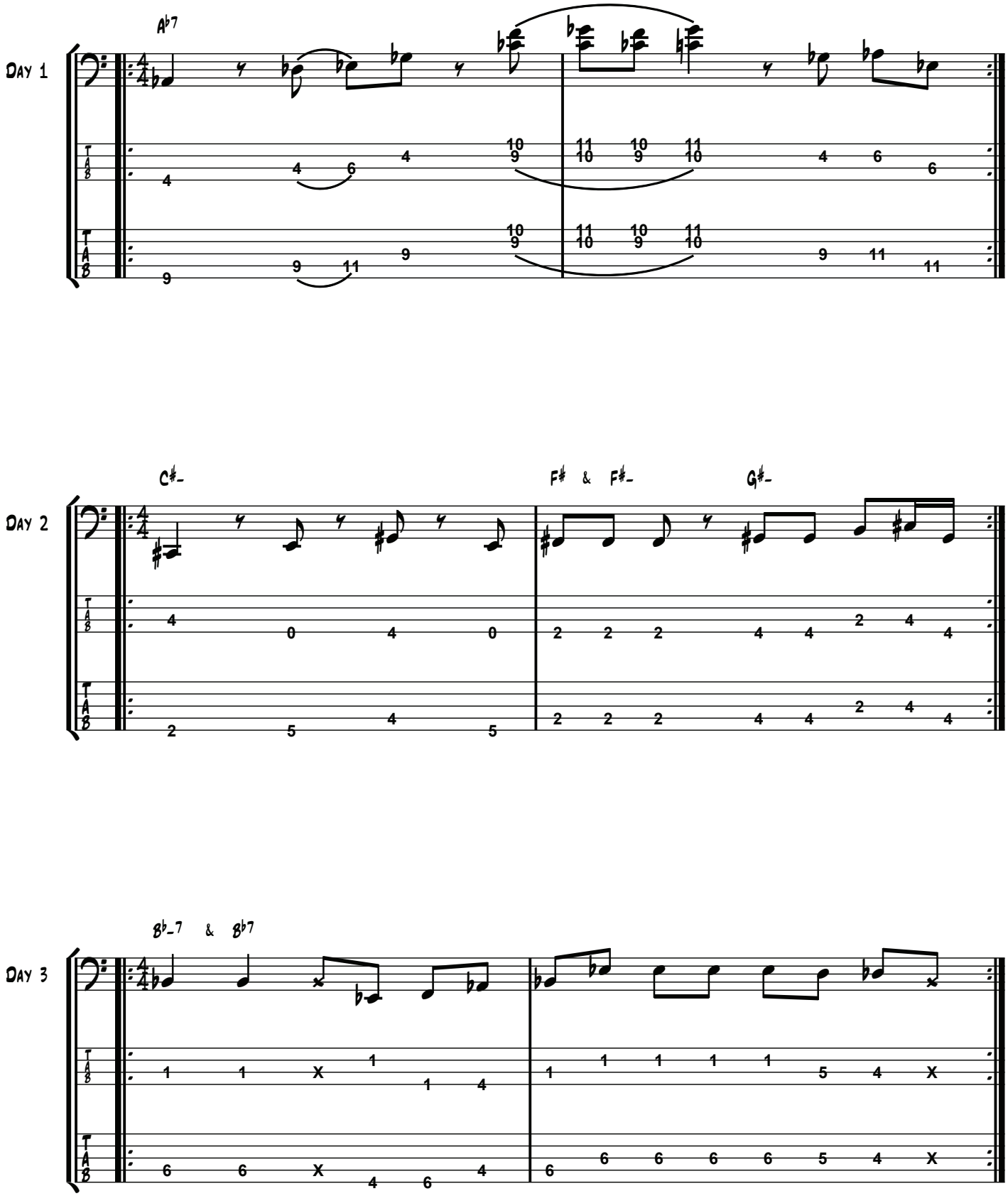

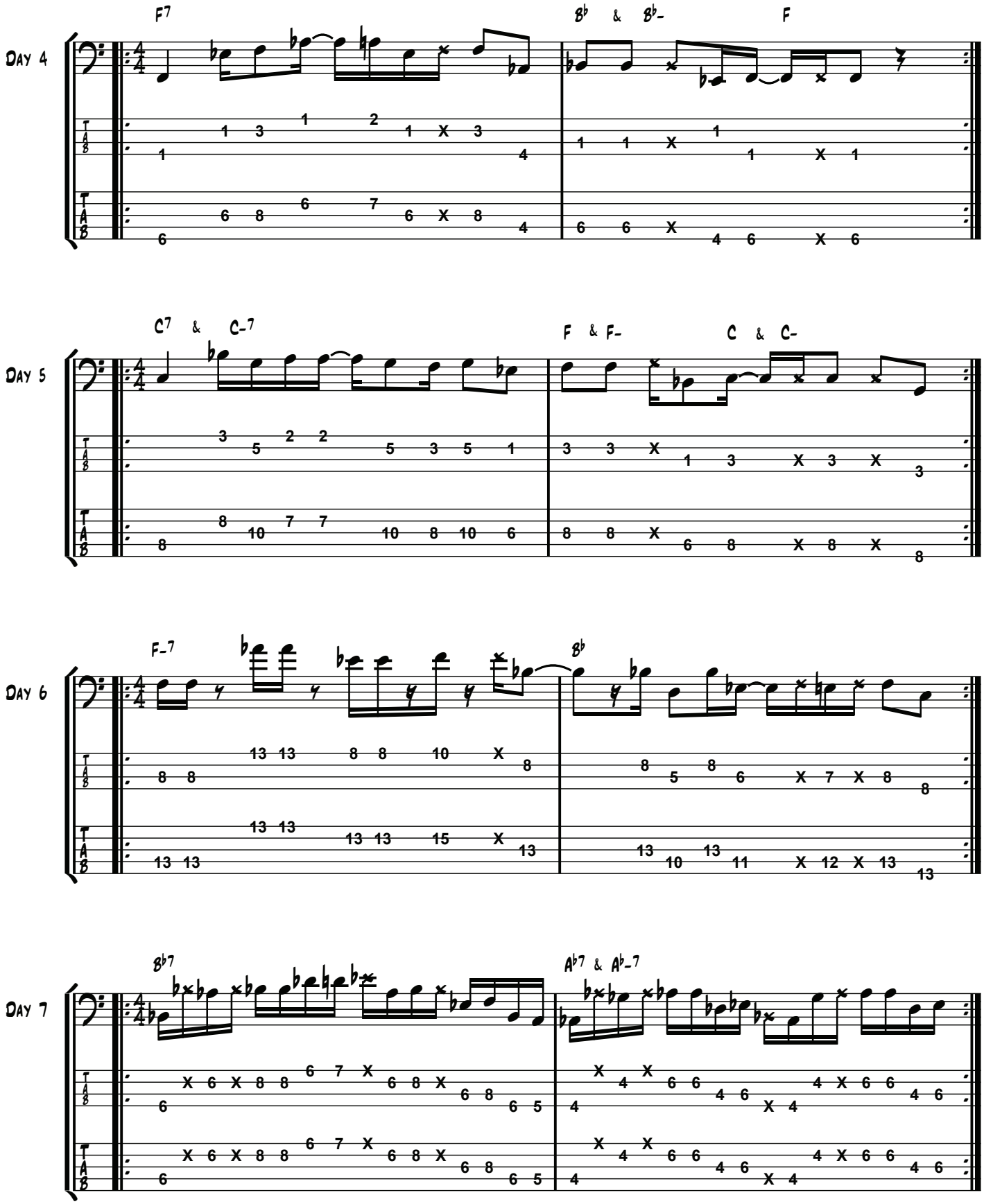
Day 4
F7
B♭ & B♭-
F
Day 5
C7 & C-7
F & F-
C & C-
Day 6
F-7
B♭
Day 7
B♭7
A♭7 & A♭-7

WEEK 25

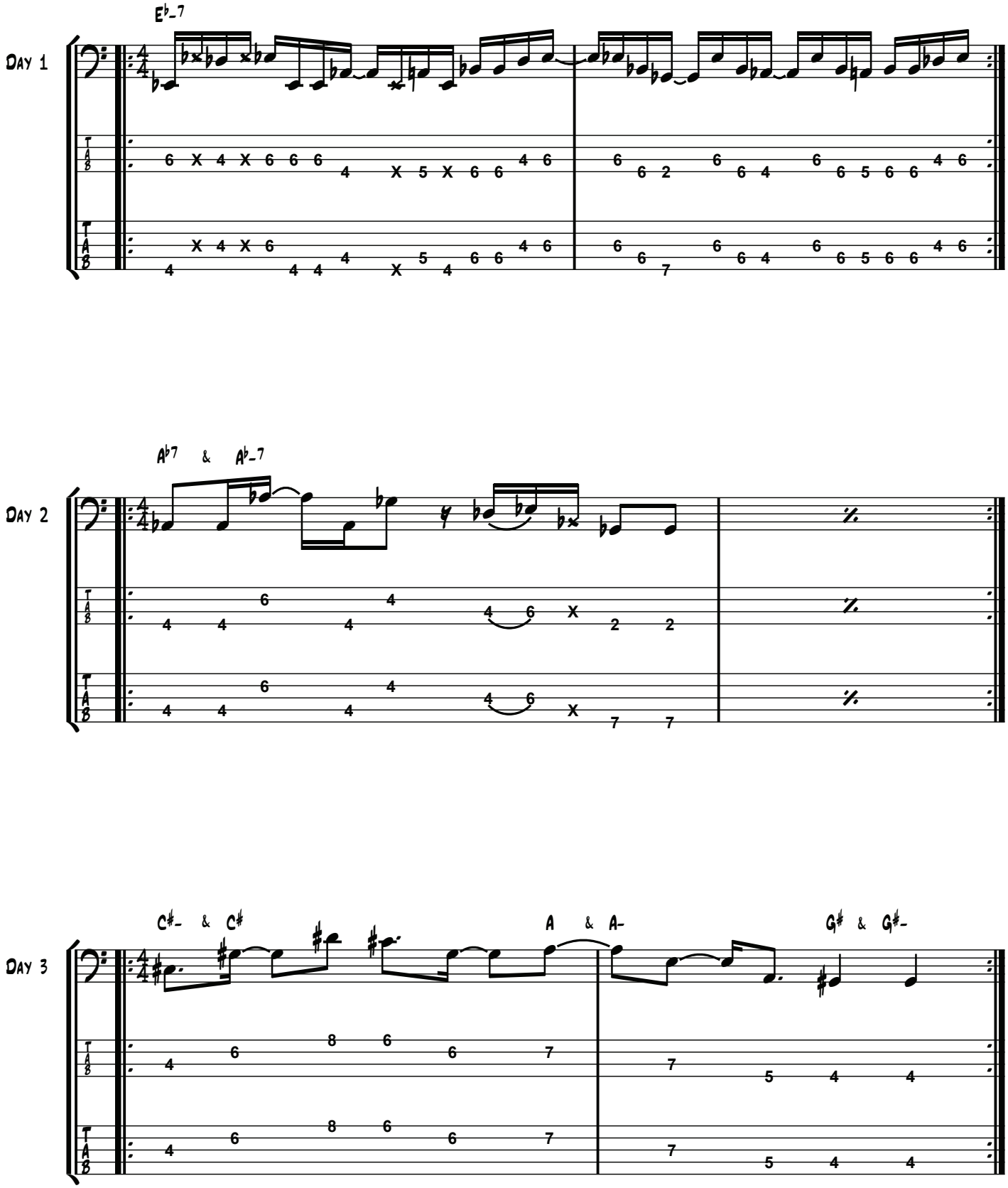

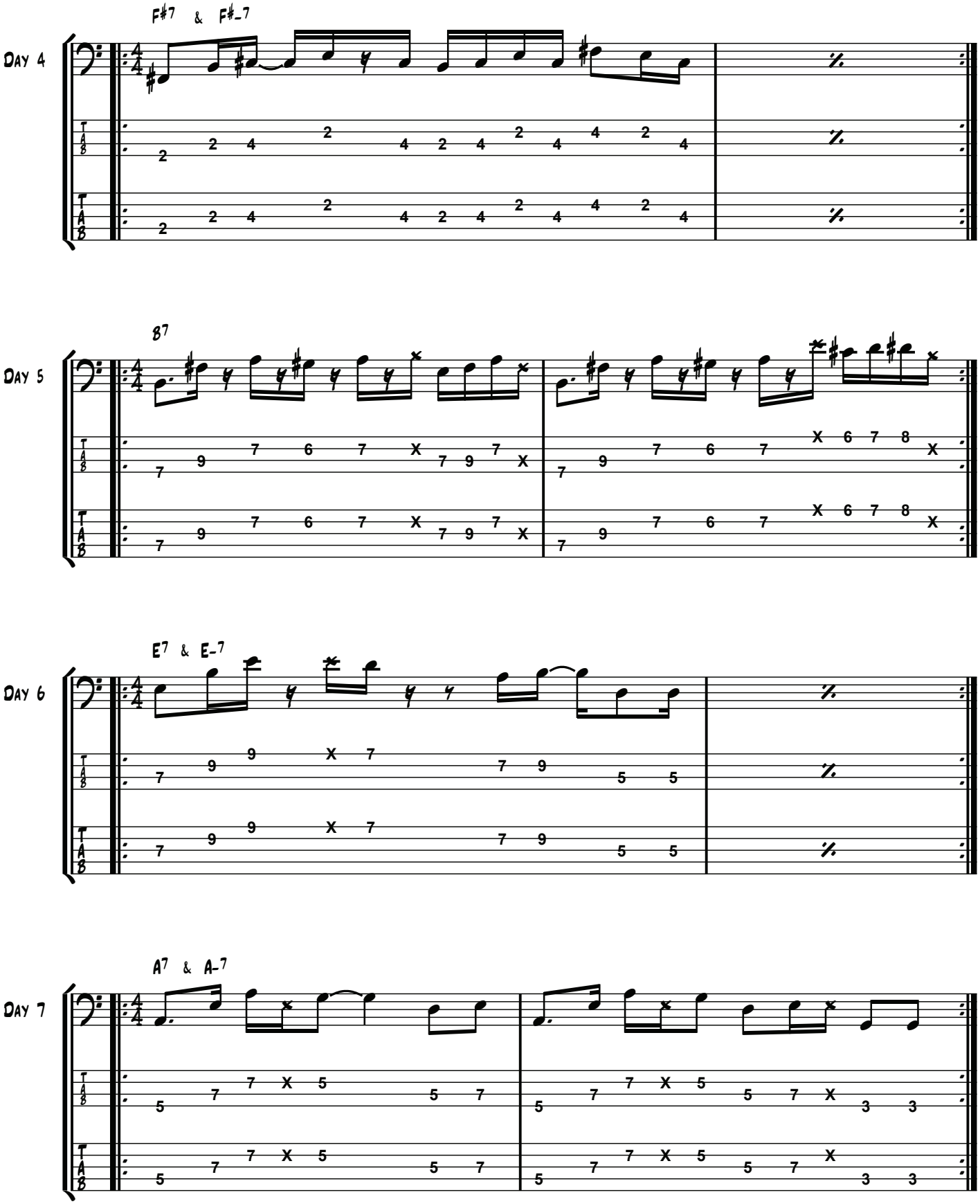
Day 4
F#7 & F#-7
Day 5
B7
Day 6
E7 & E-7
Day 7
A7 & A-7

WEEK 26

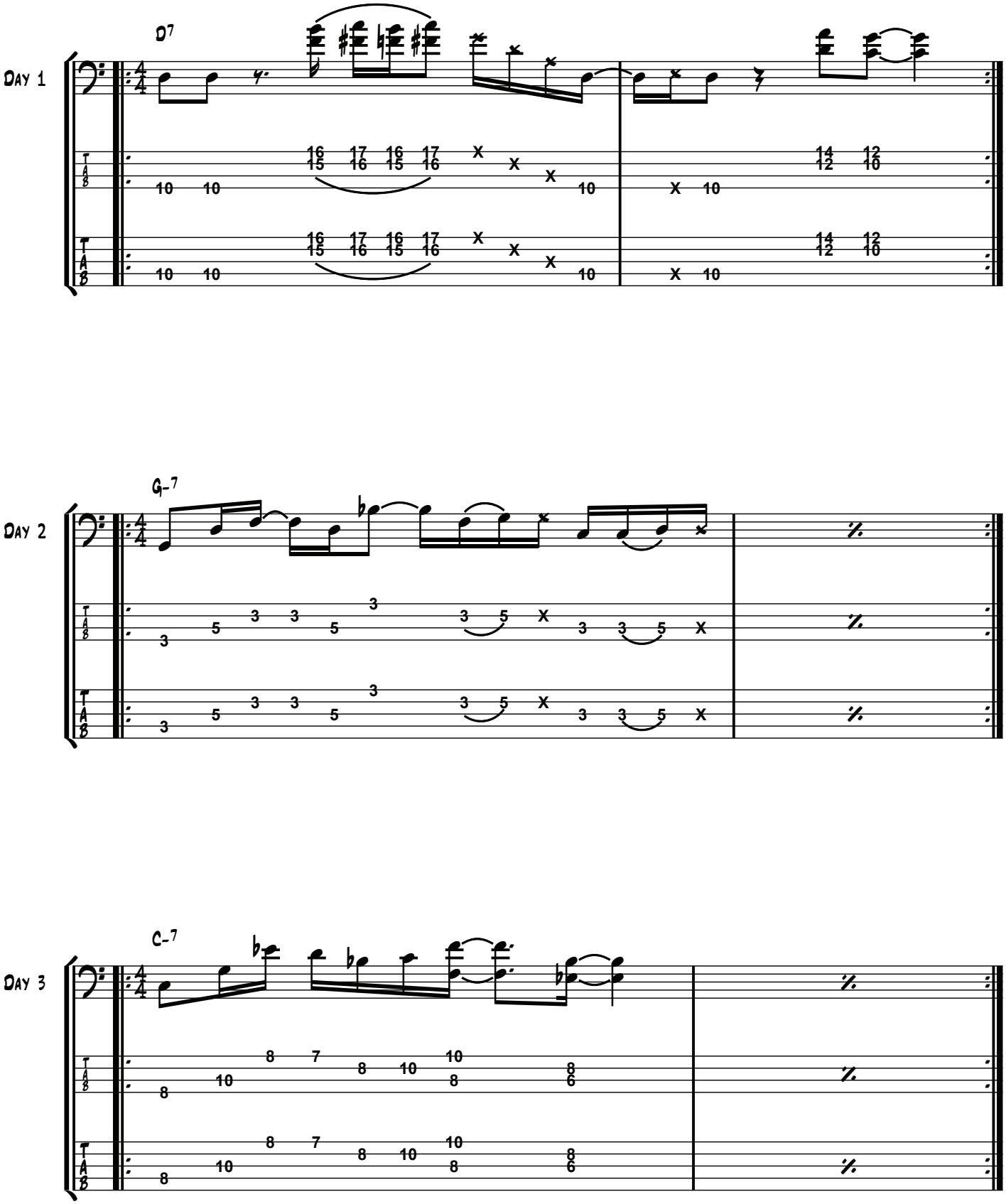

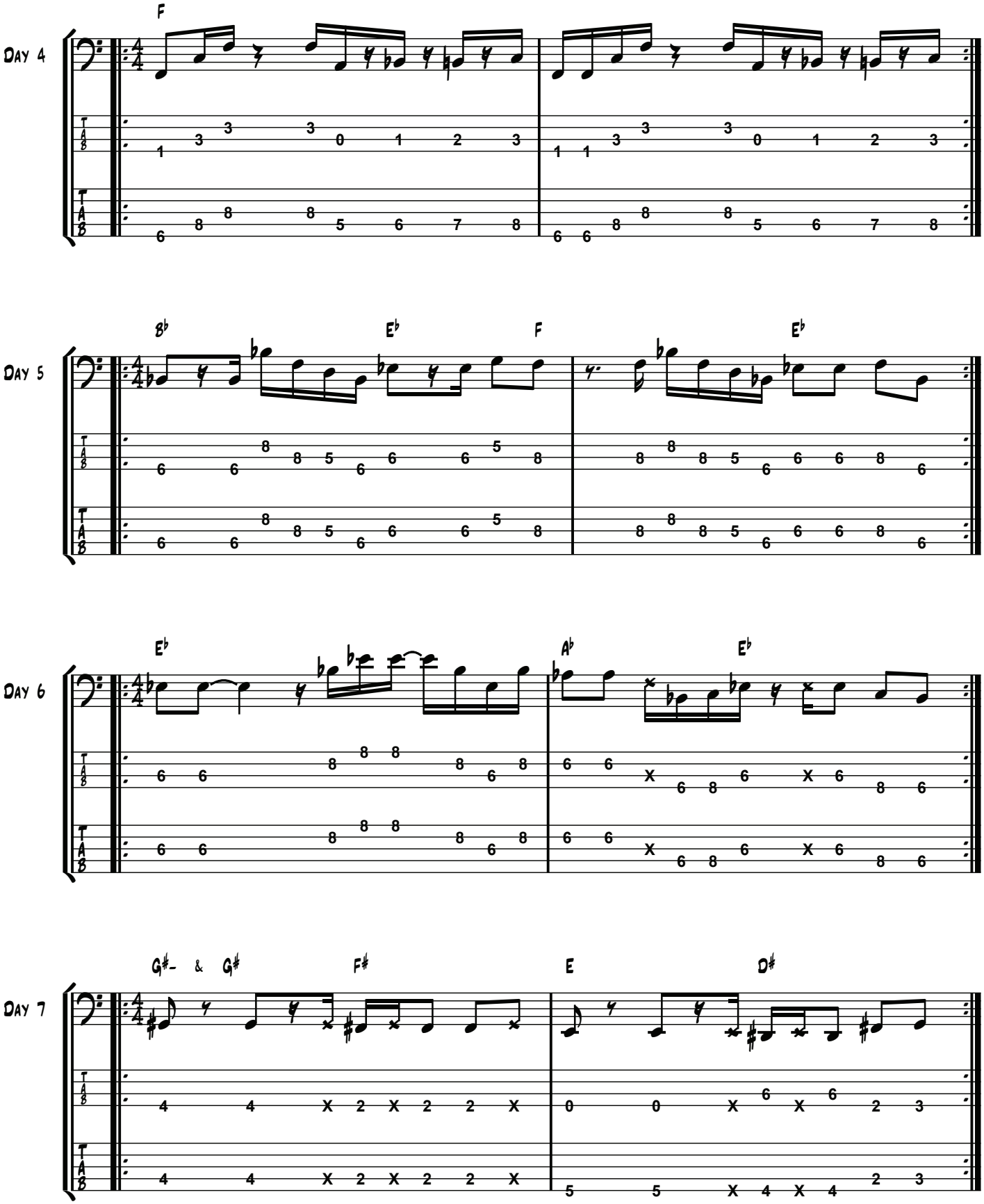
Day 4
F
Day 5
B♭
E♭
F
E♭
Day 6
E♭
A♭
E♭
Day 7
G♯- & G♯
F♯
E
D♯

WEEK 27

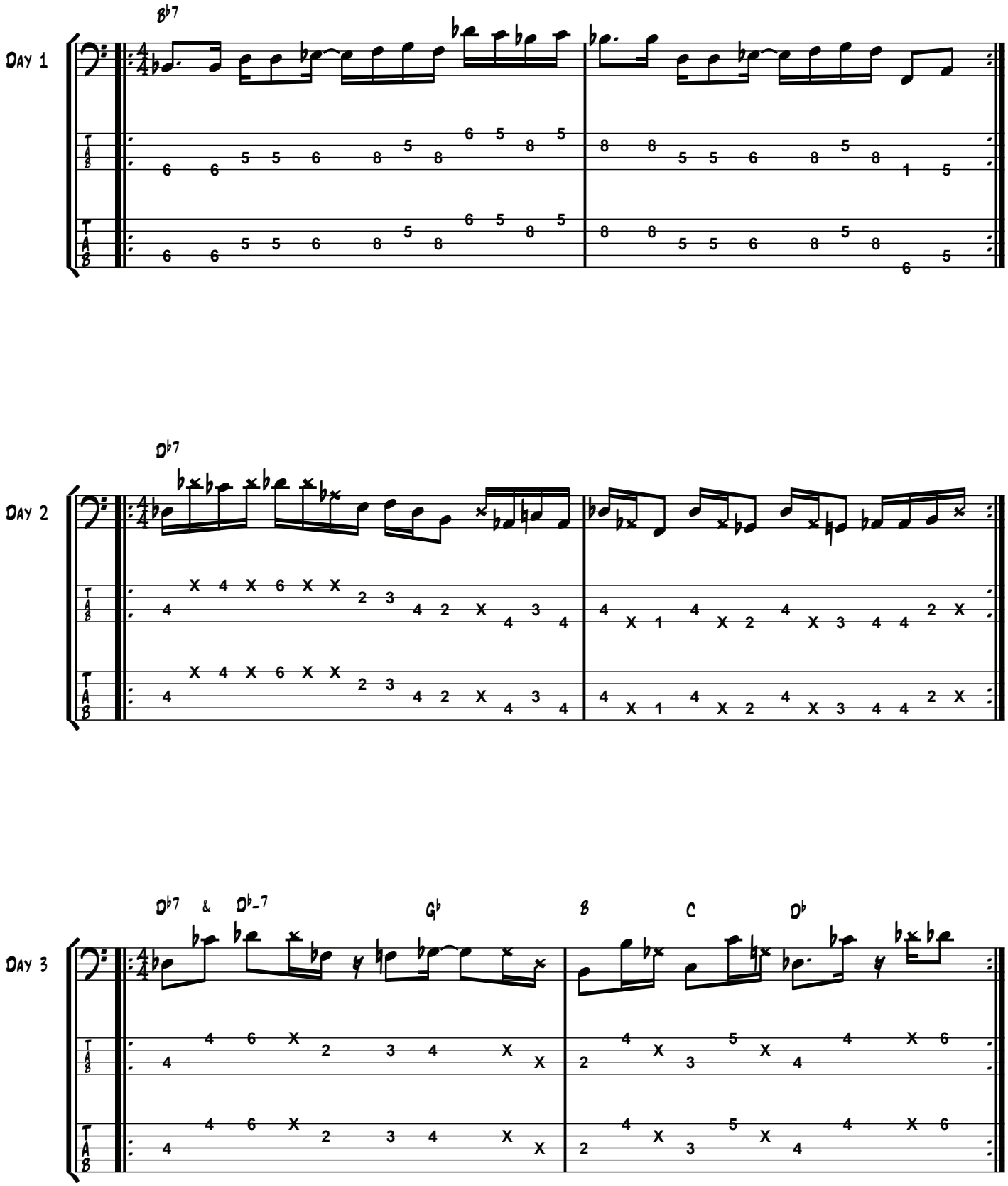

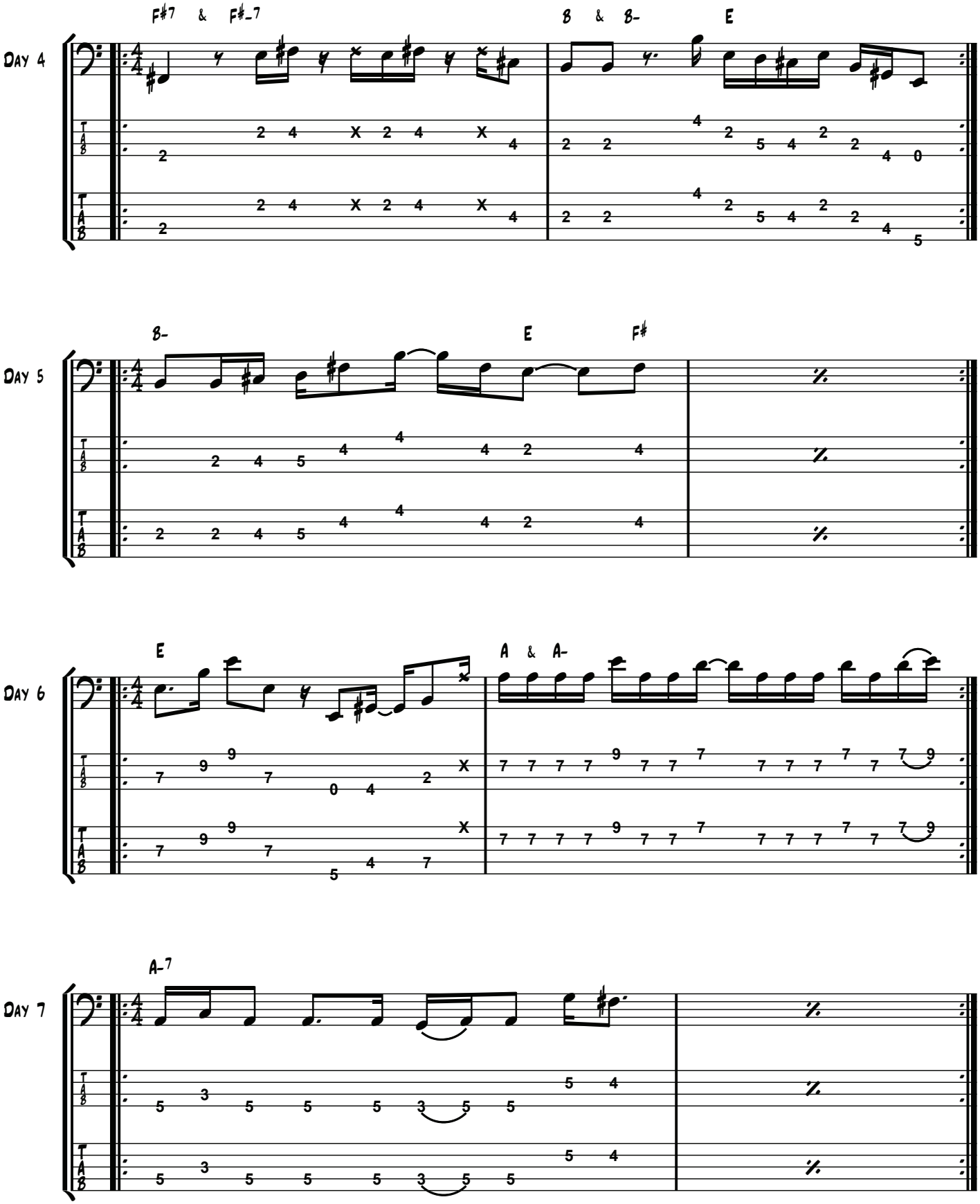
Day 4
F#7 & F#-7
B & B-
E
Day 5
B-
E
F#
Day 6
E
A & A-
Day 7
A-7

WEEK 28

Day 1

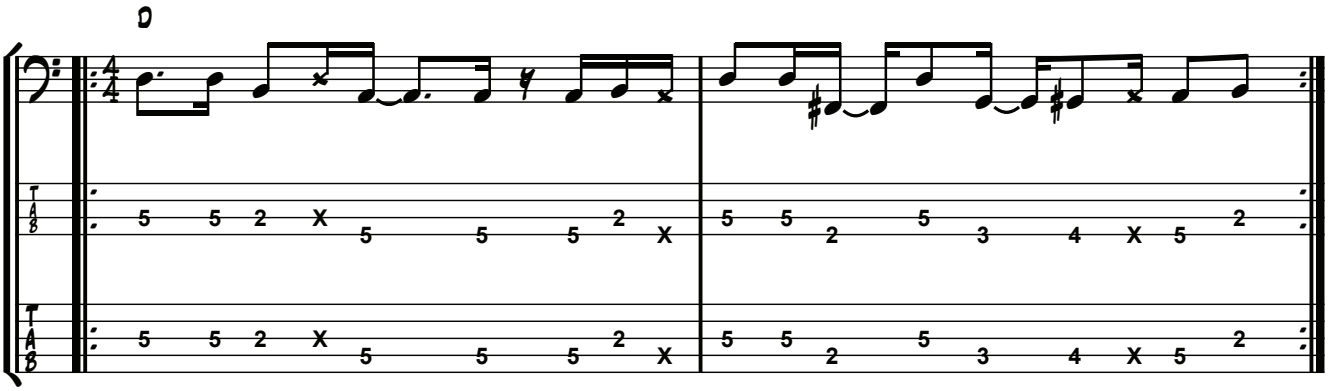

Day 2

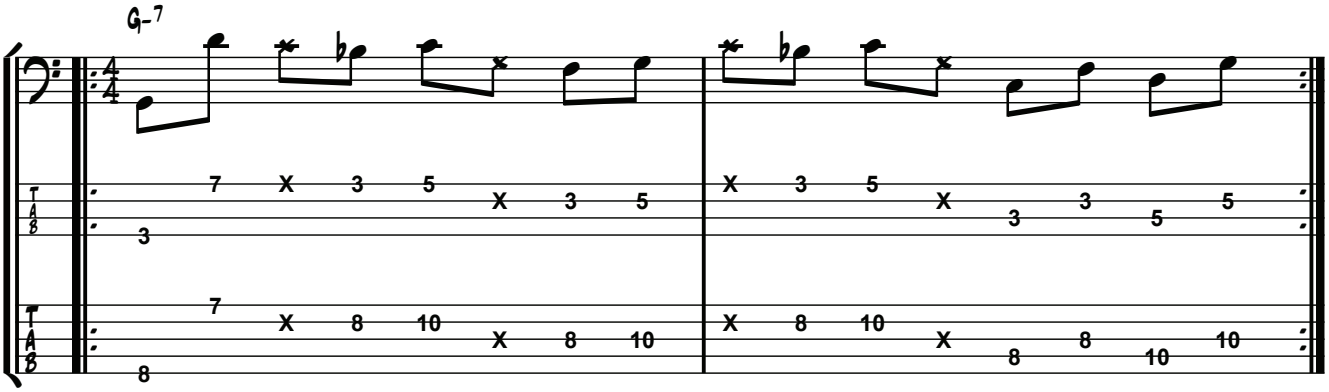

Day 3

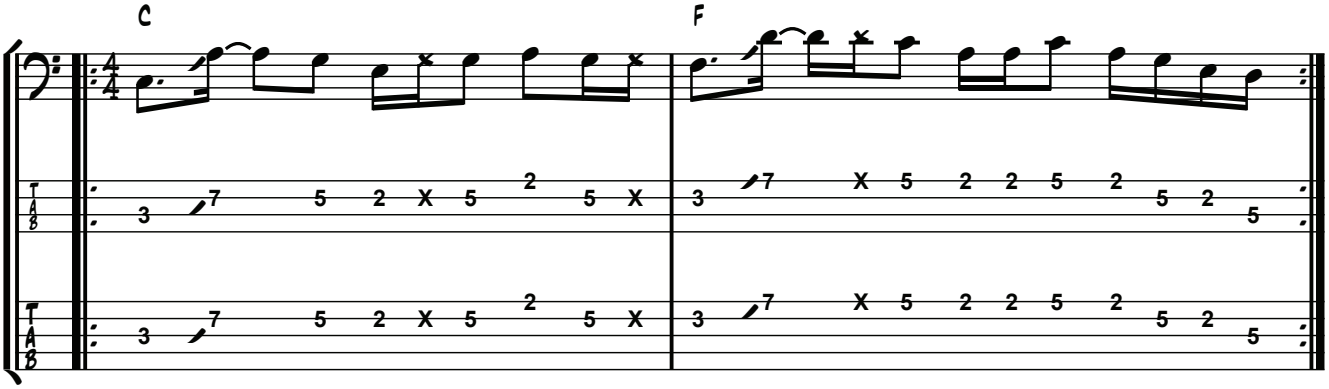

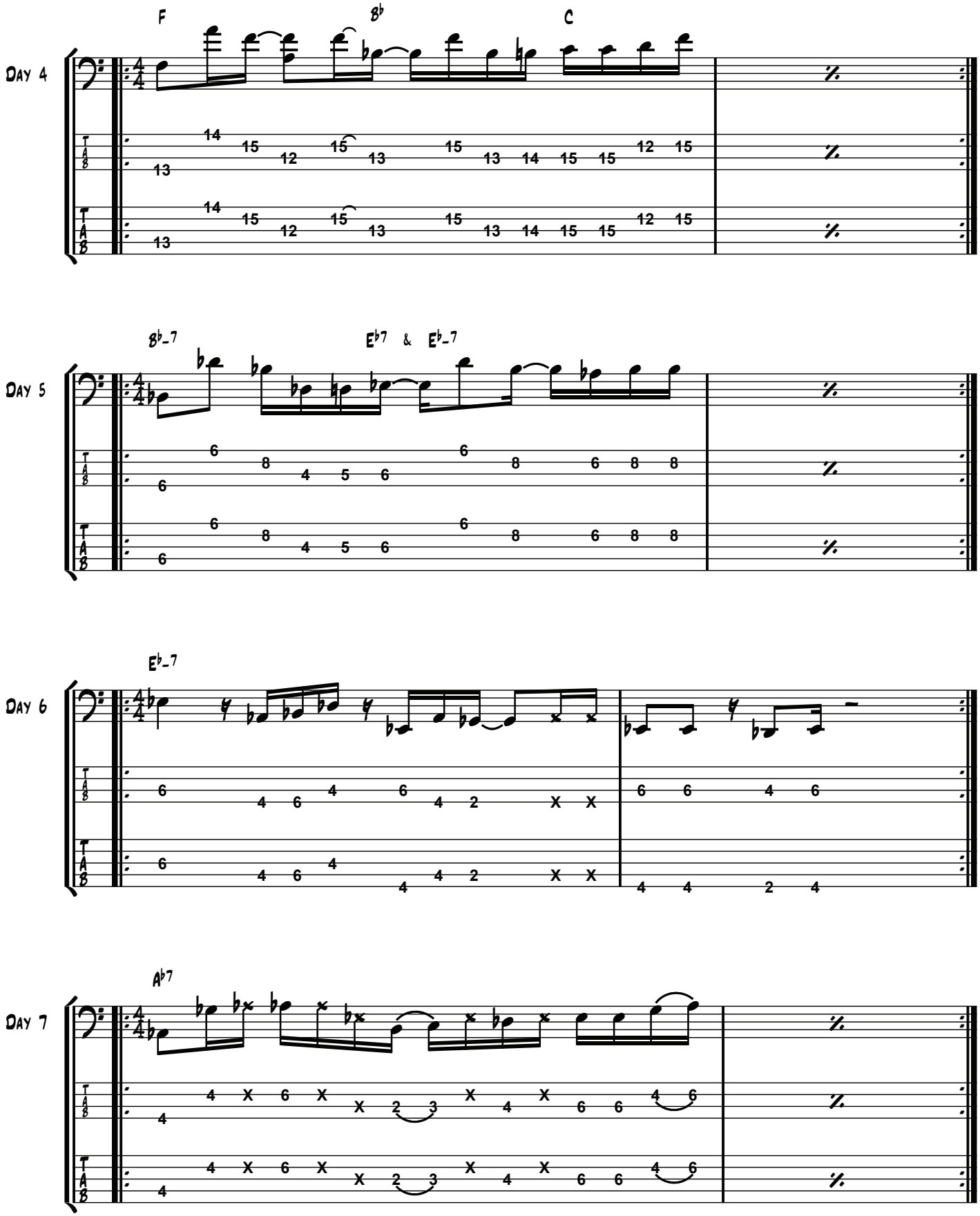
Day 4
F
B♭
C
Day 5
B♭-7
E♭7 & E♭-7
Day 6
E♭-7
Day 7
A♭7

WEEK 29

HALF-DIMINISHED

DAY 1

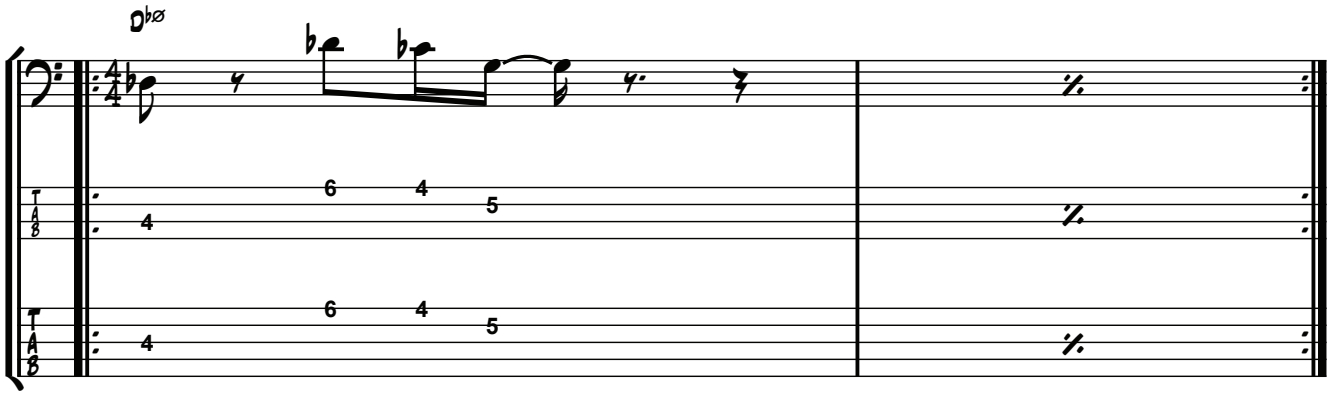

DAY 2

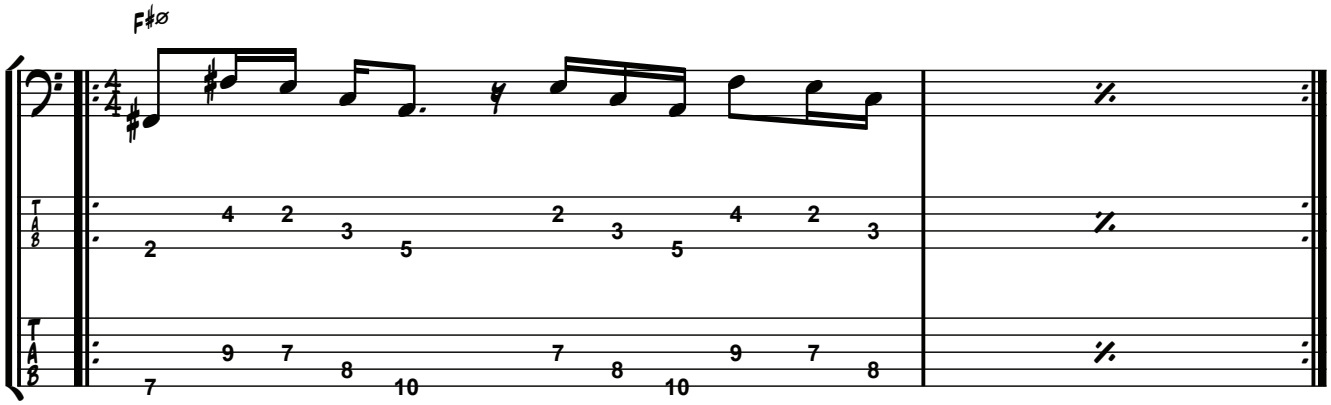

DAY 3

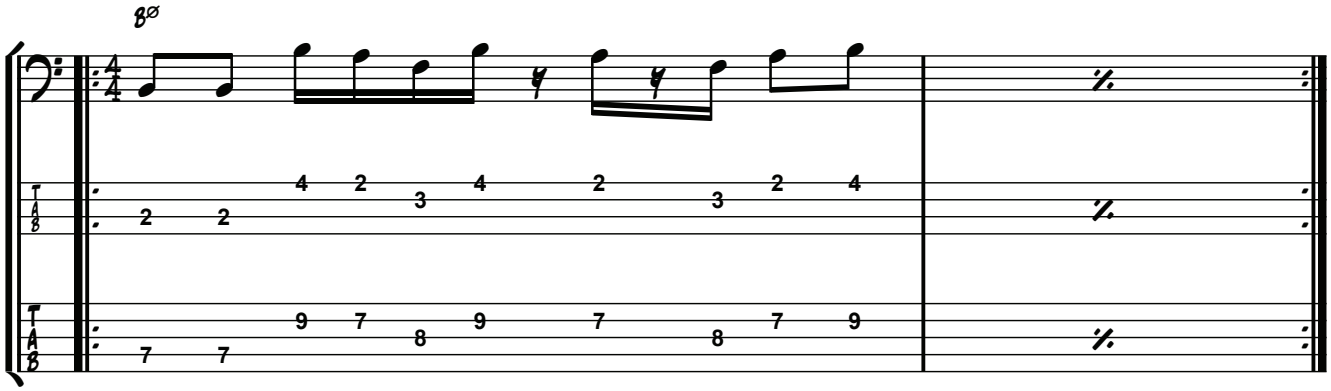

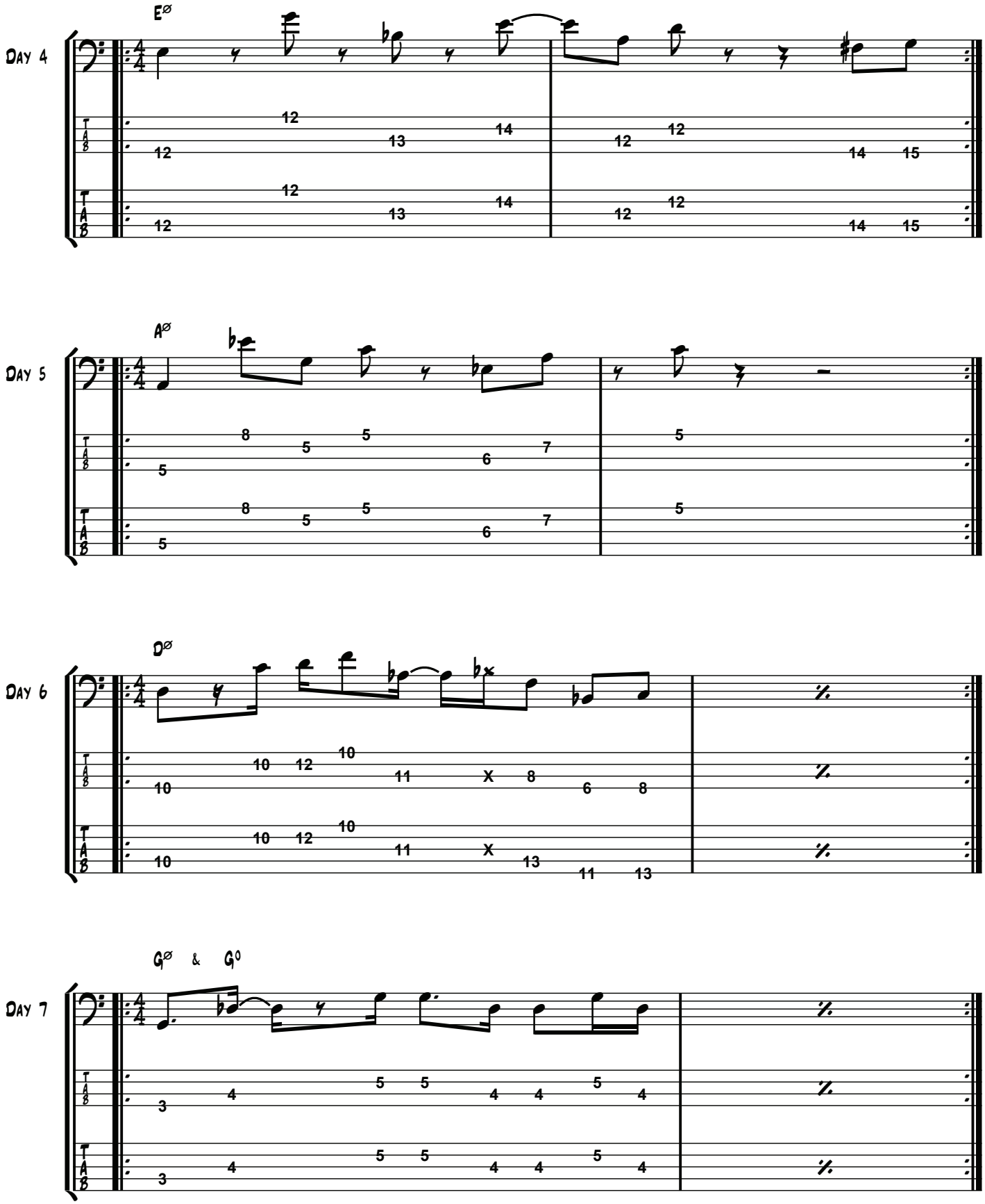
Day 4
E∅
Day 5
A∅
Day 6
D∅
Day 7
G∅ & G0

WEEK 30
DOUBLE STOPS

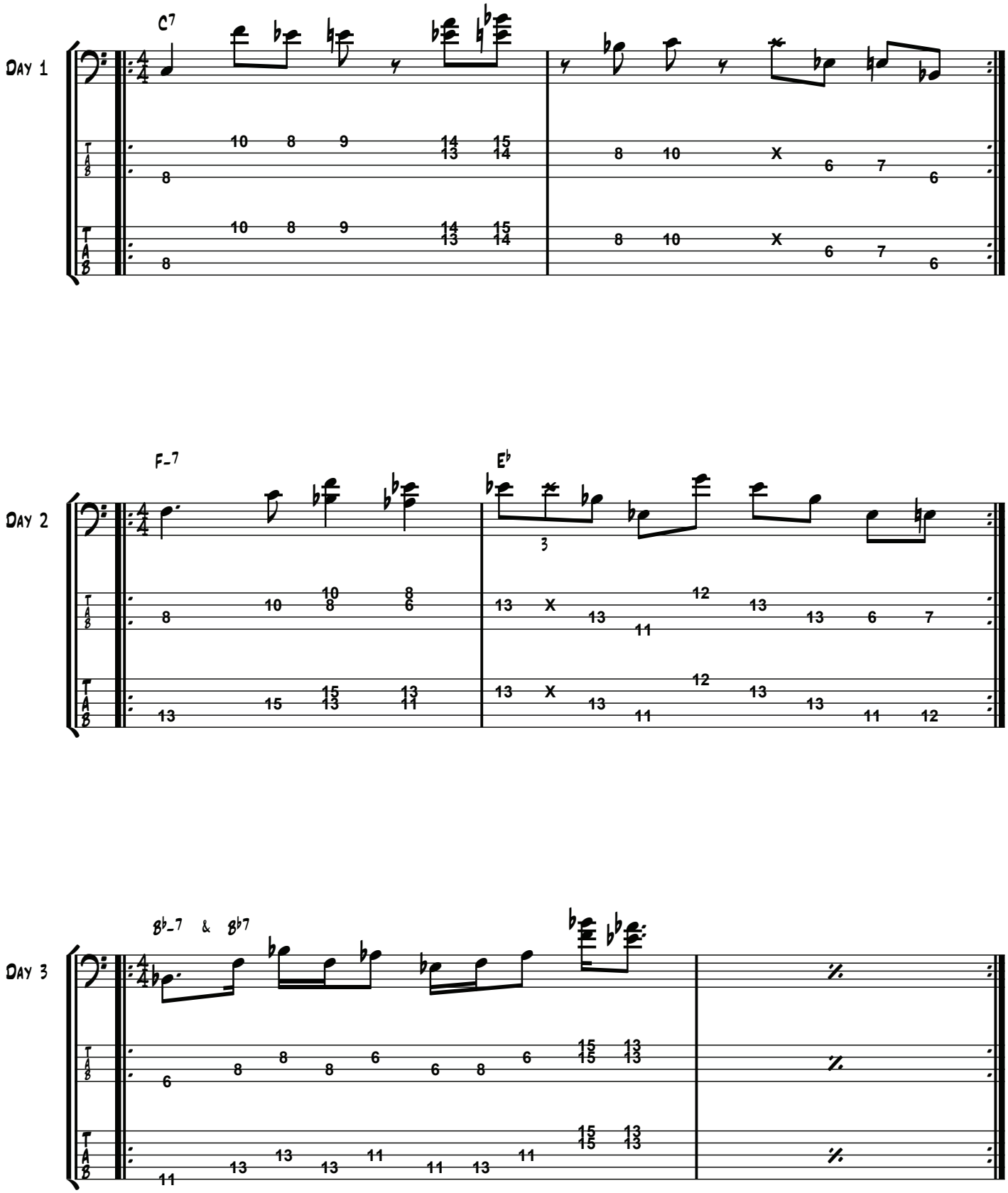

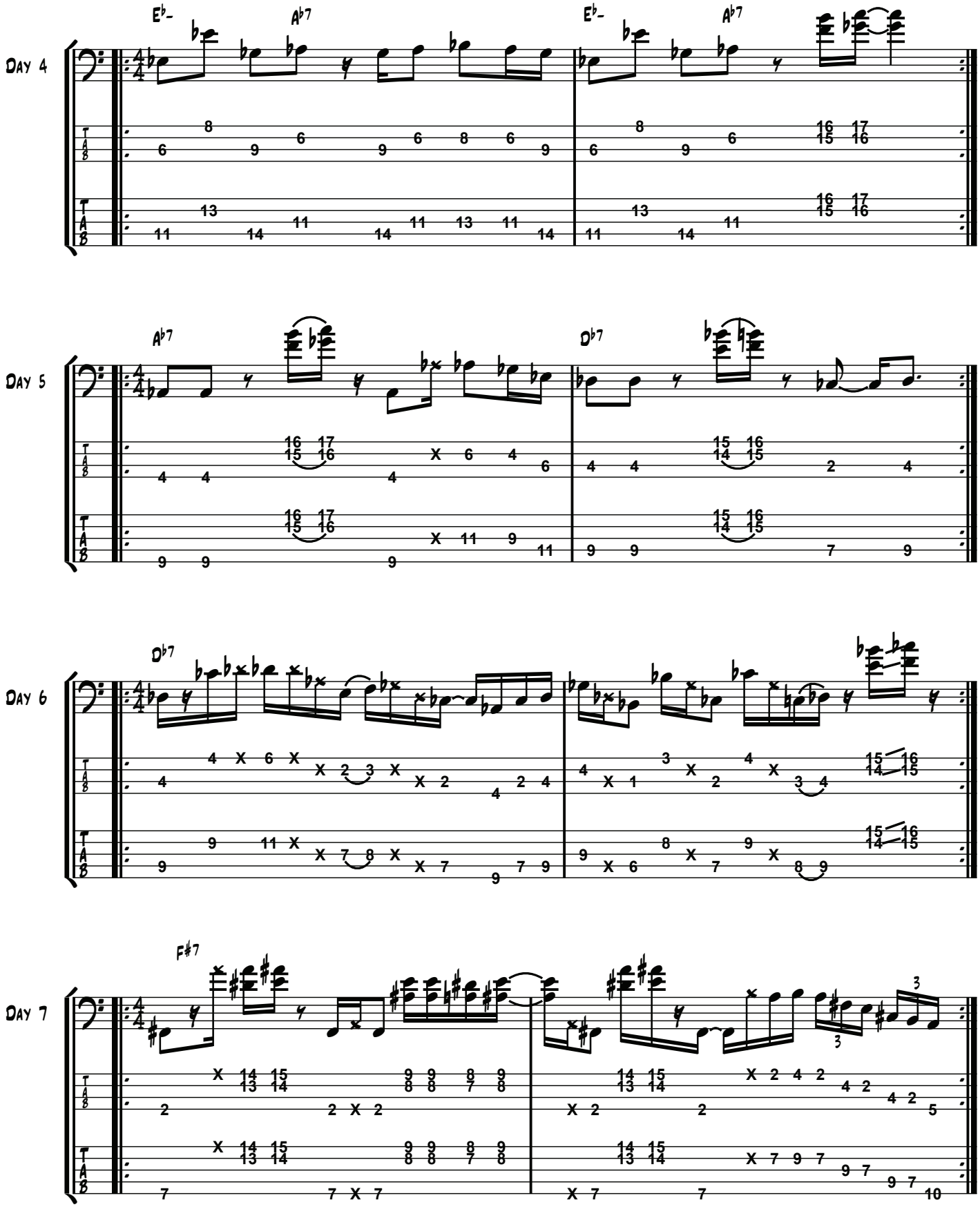
Day 4
E♭-
A♭7
E♭-
A♭7
Day 5
A♭7
D♭7
Day 6
D♭7
Day 7
F#7

WEEK 31

Blistering Fast

Day 1

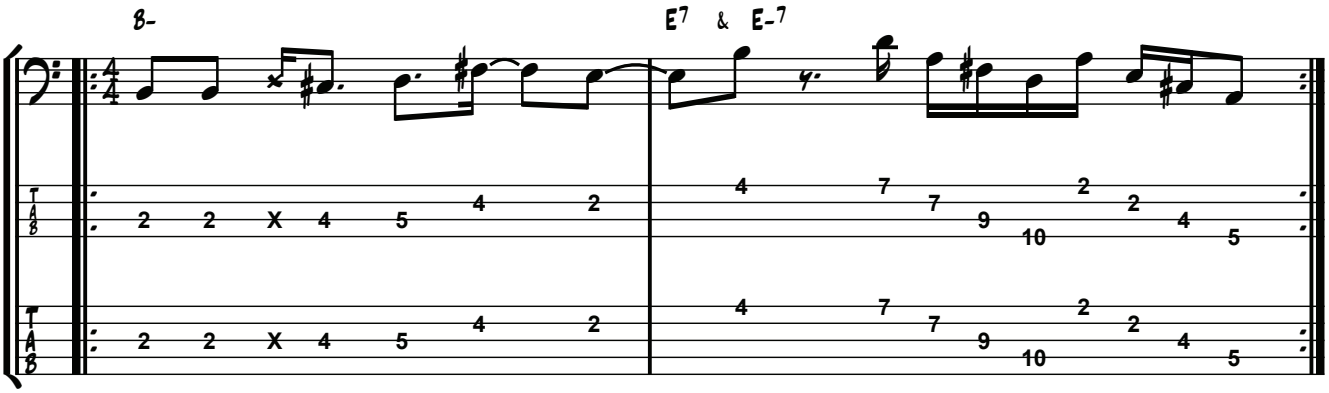

Day 2

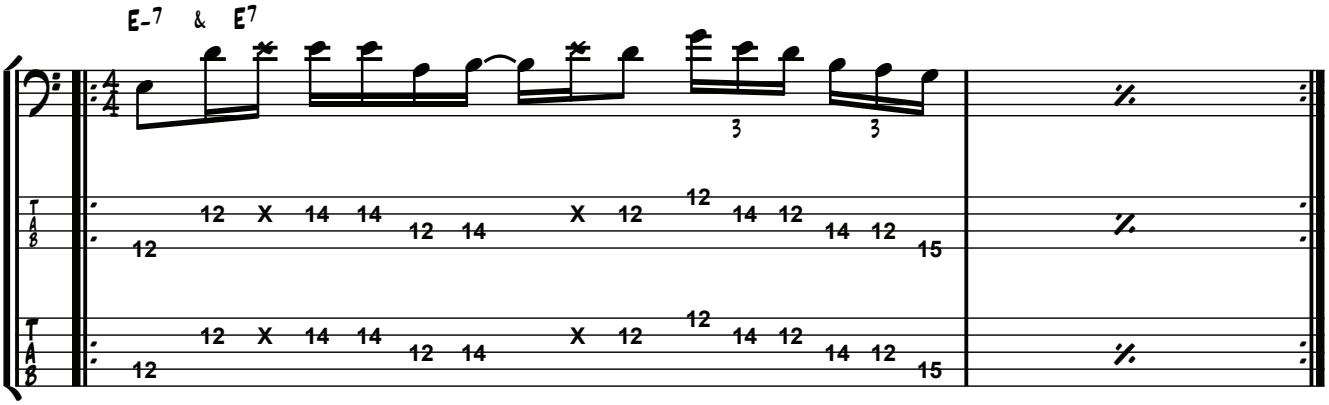

Day 3

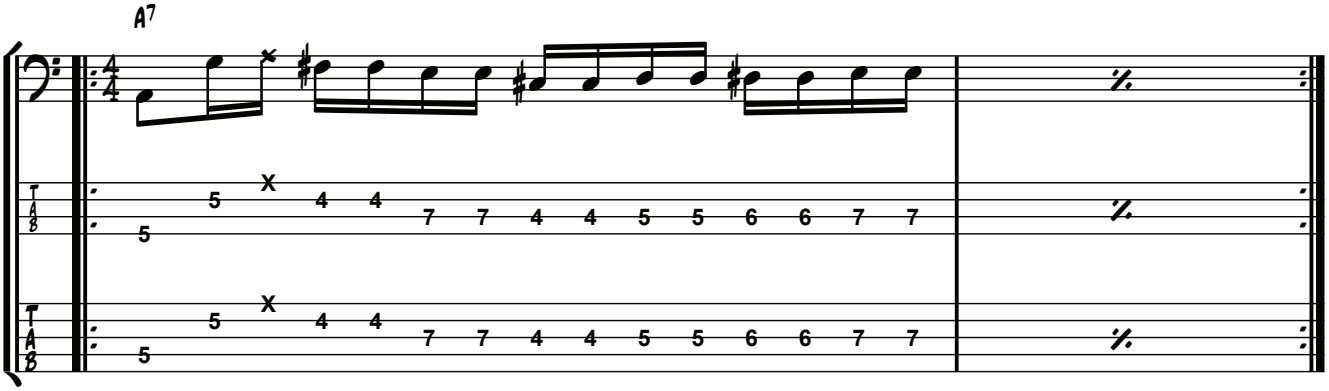

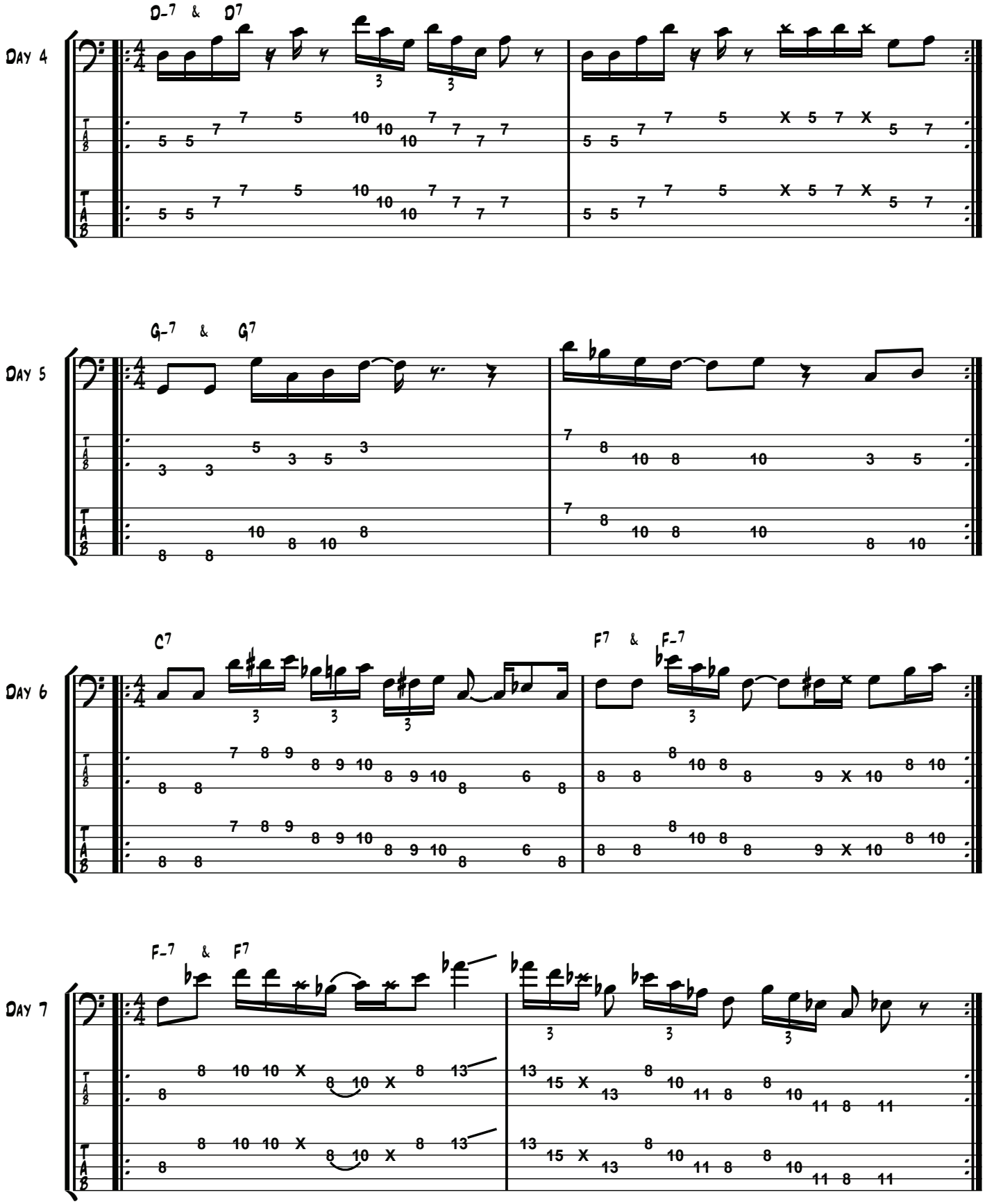
Day 4
D-7 & D7
Day 5
G-7 & G7
Day 6
C7
F7 & F-7
Day 7
F-7 & F7

WEEK 32

Day 1

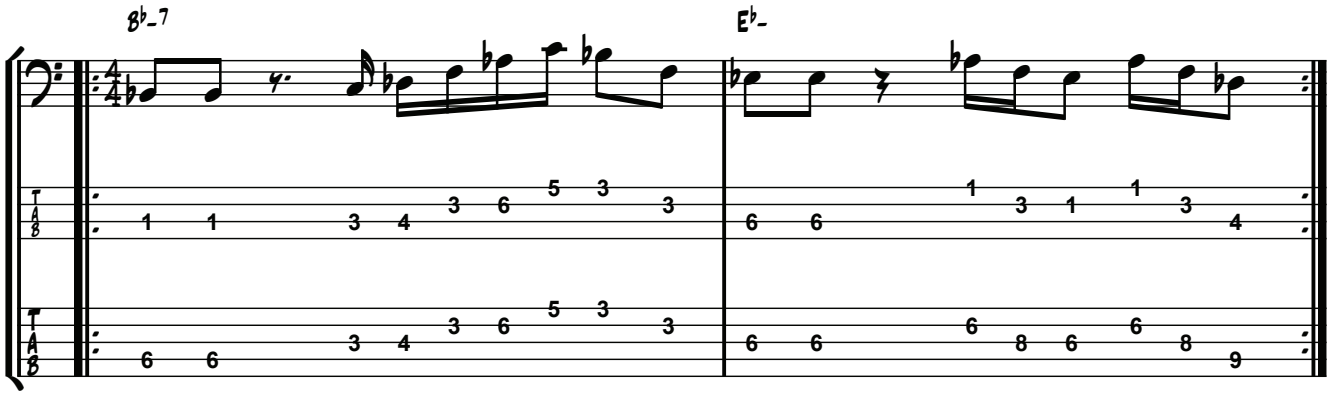

Day 2

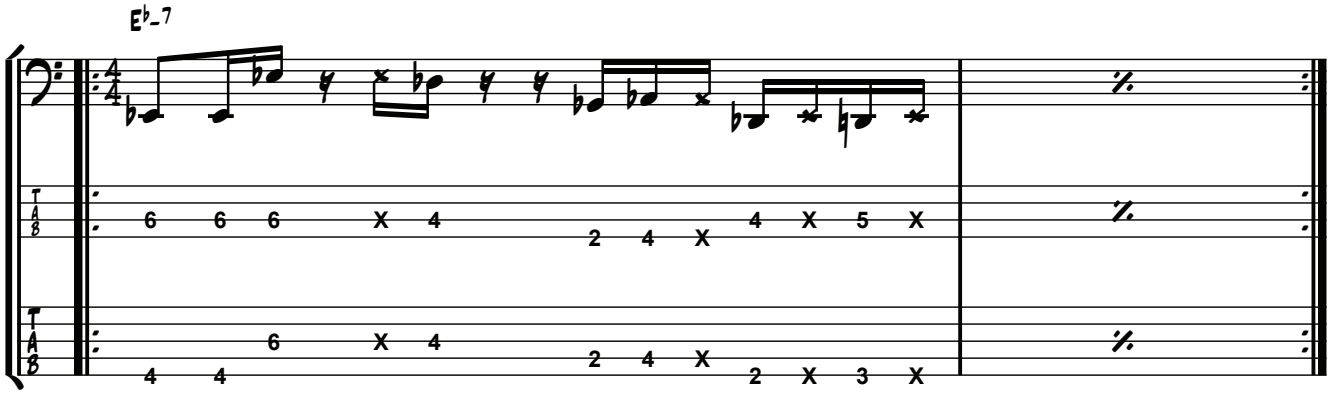

Day 3

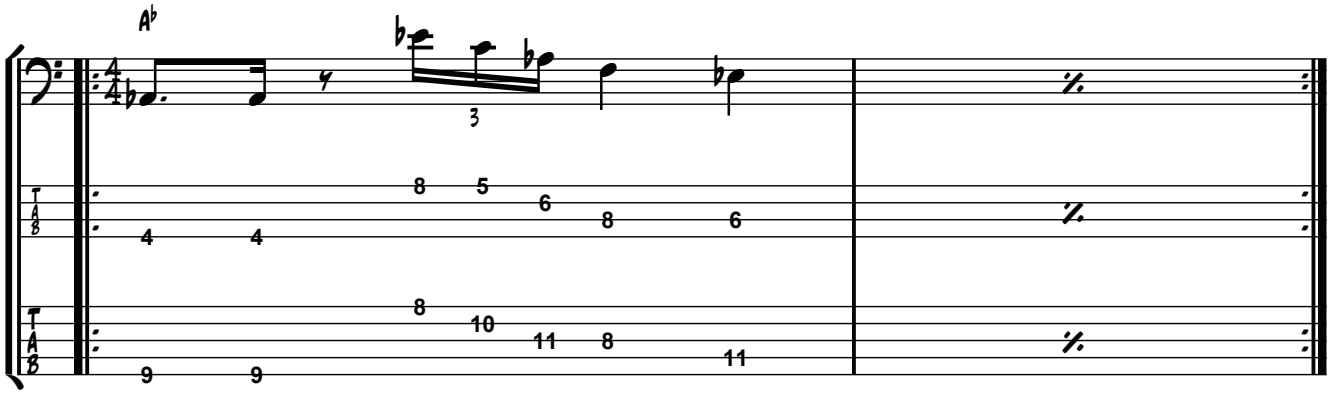

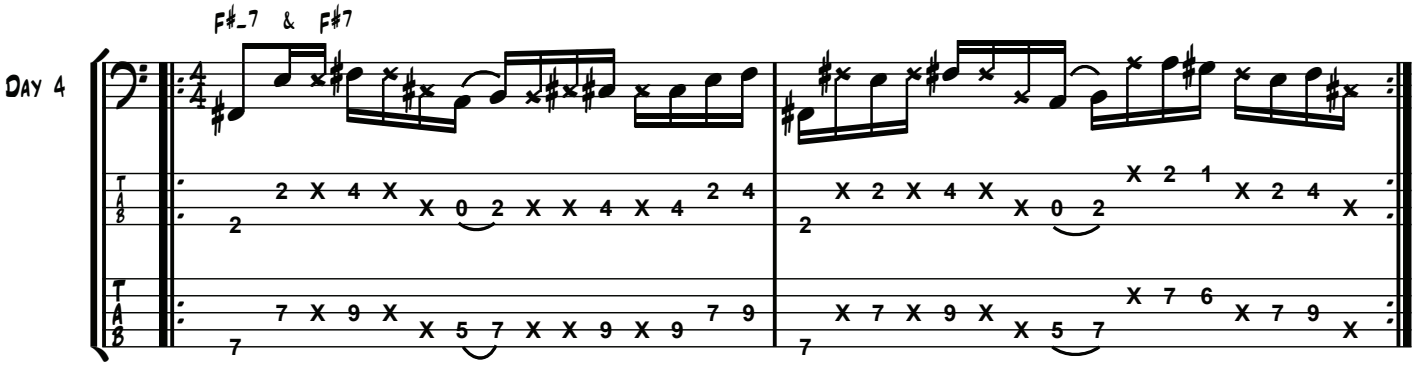
F#-7 & F#7
Day 4

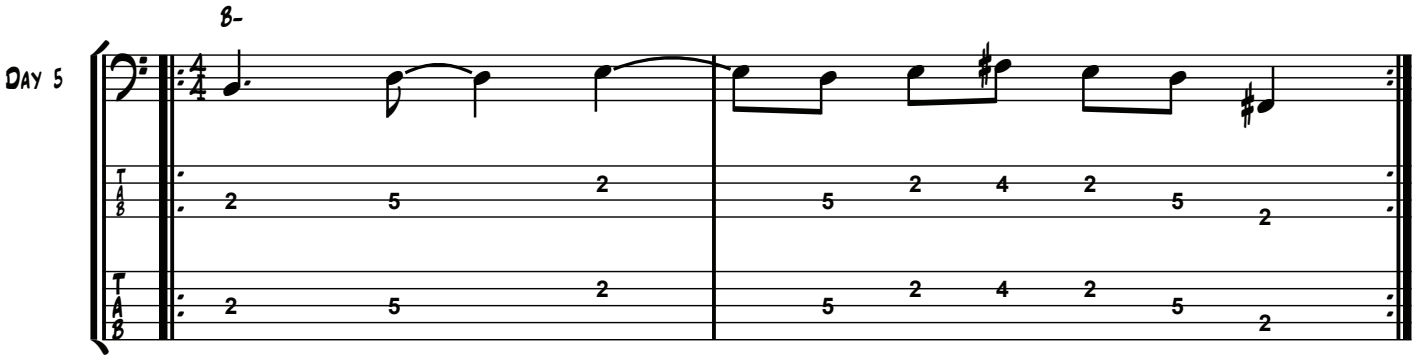
B-
Day 5

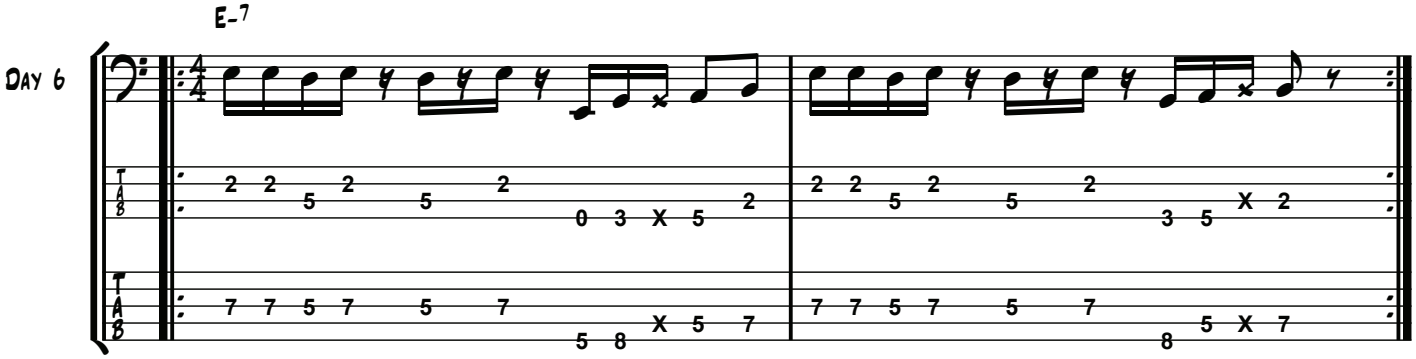
E-7
Day 6

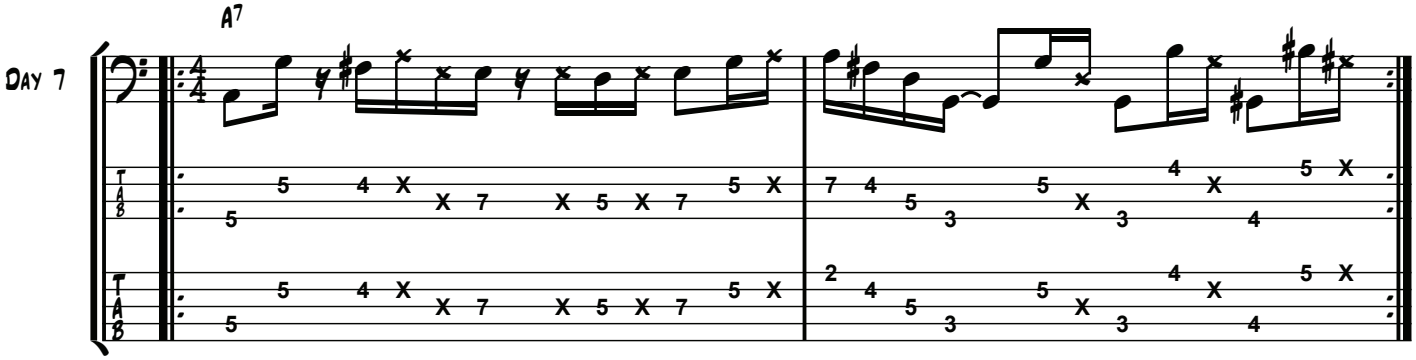
A7
Day 7

WEEK 33

Day 1

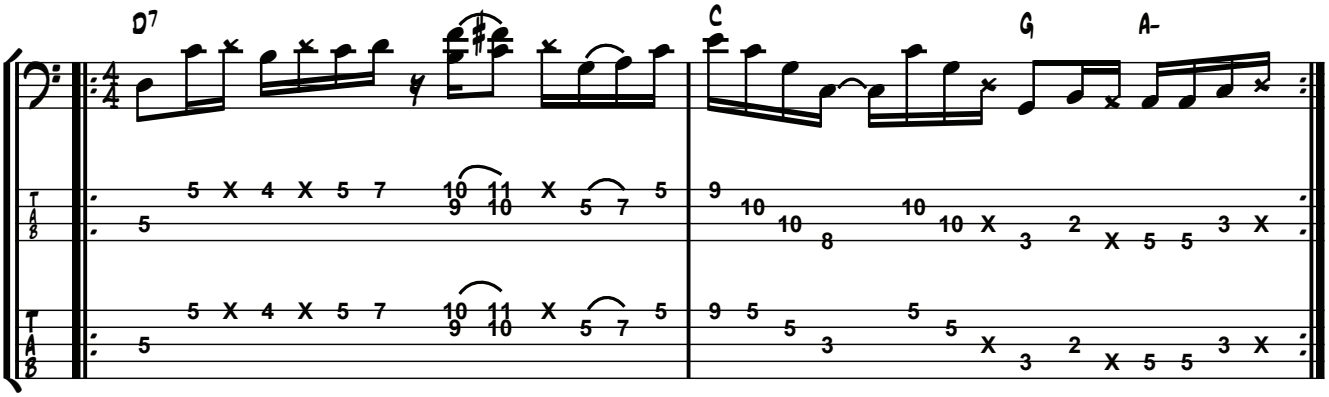

Day 2

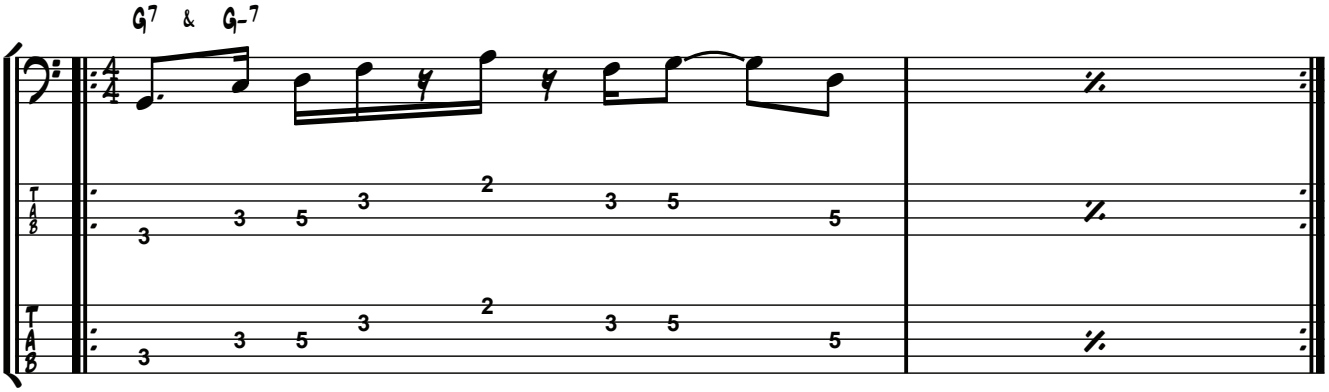

Day 3

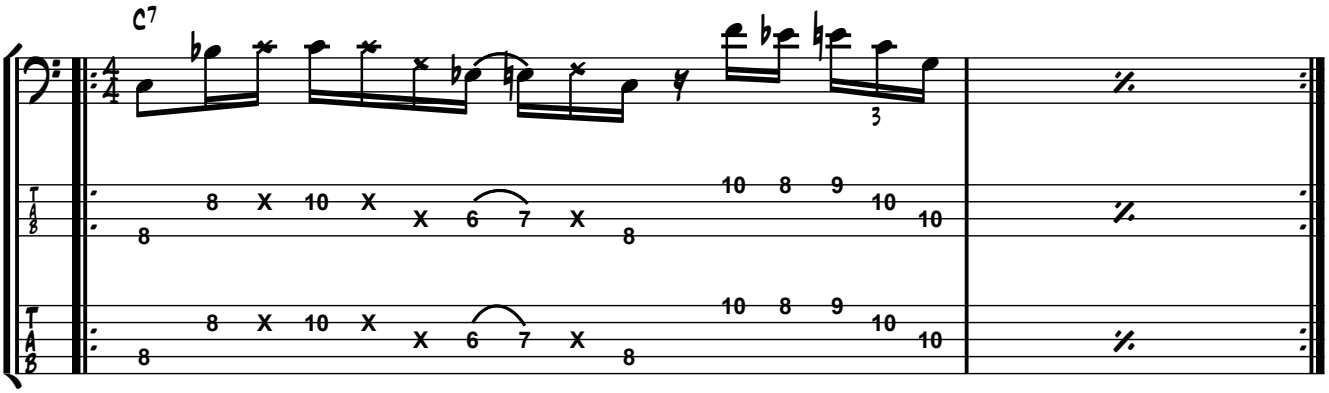

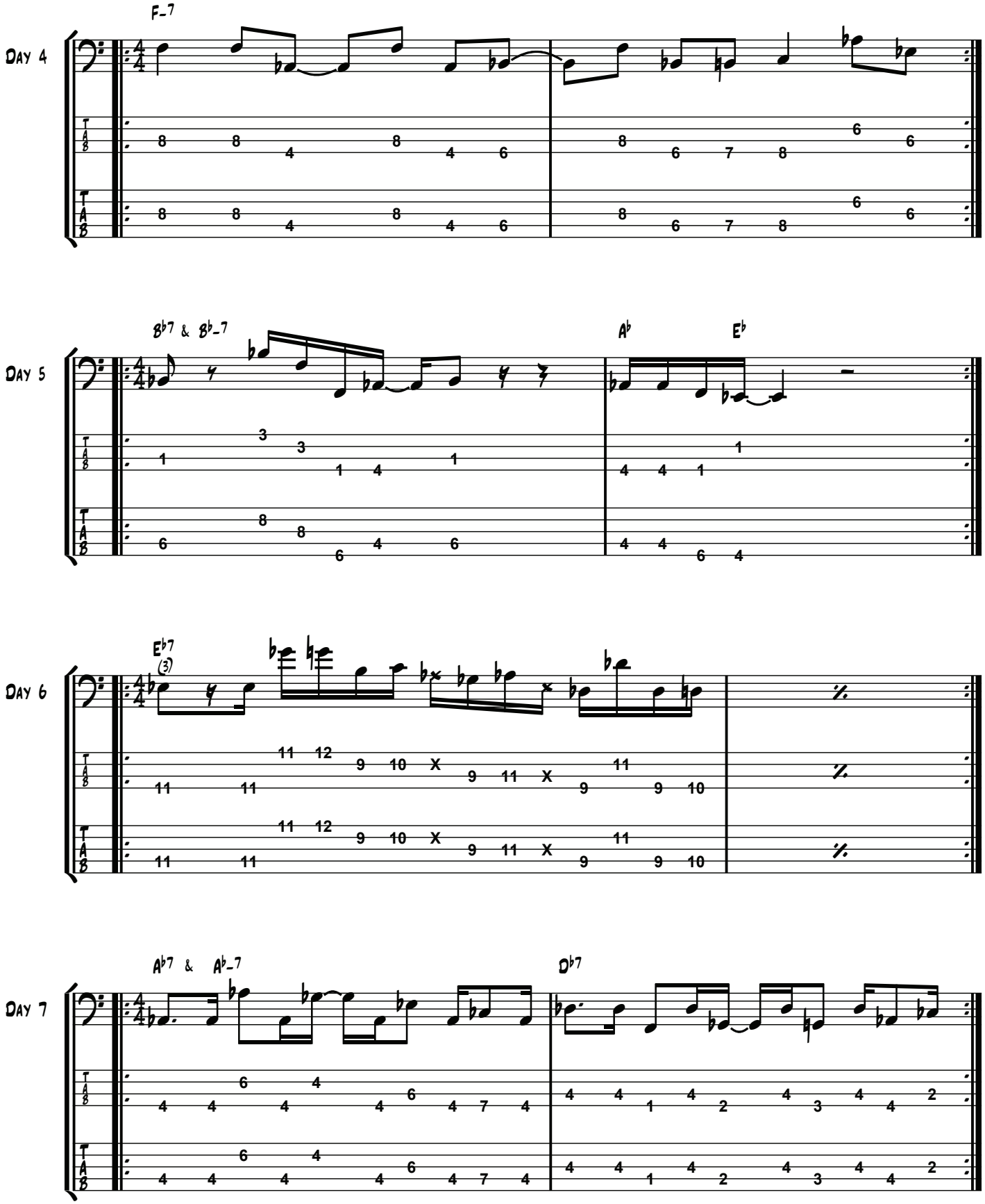
Day 4
F-7
Day 5
B♭7 & B♭-7
A♭
E♭
Day 6
E♭7
(3)
Day 7
A♭7 & A♭-7
D♭7

WEEK 34

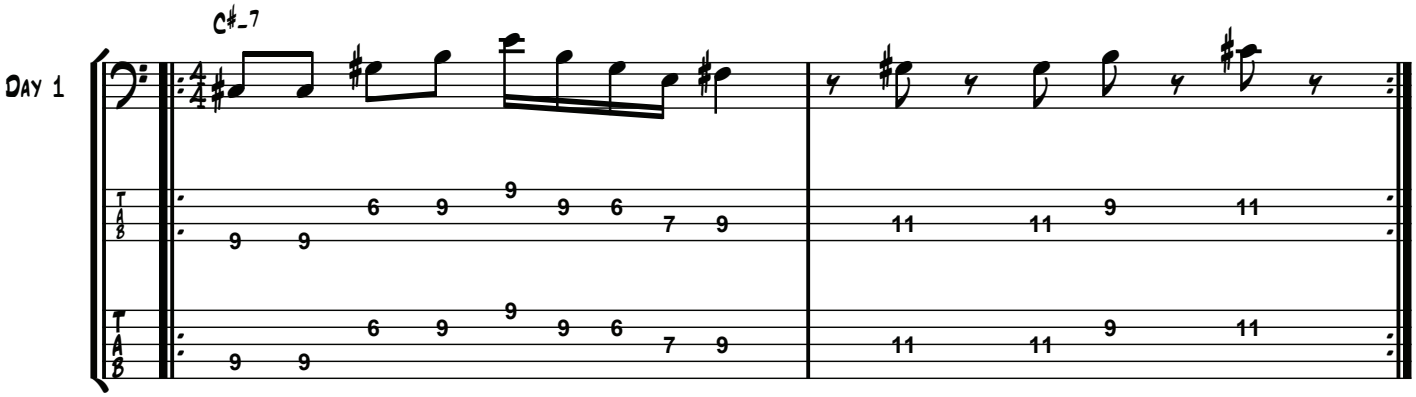

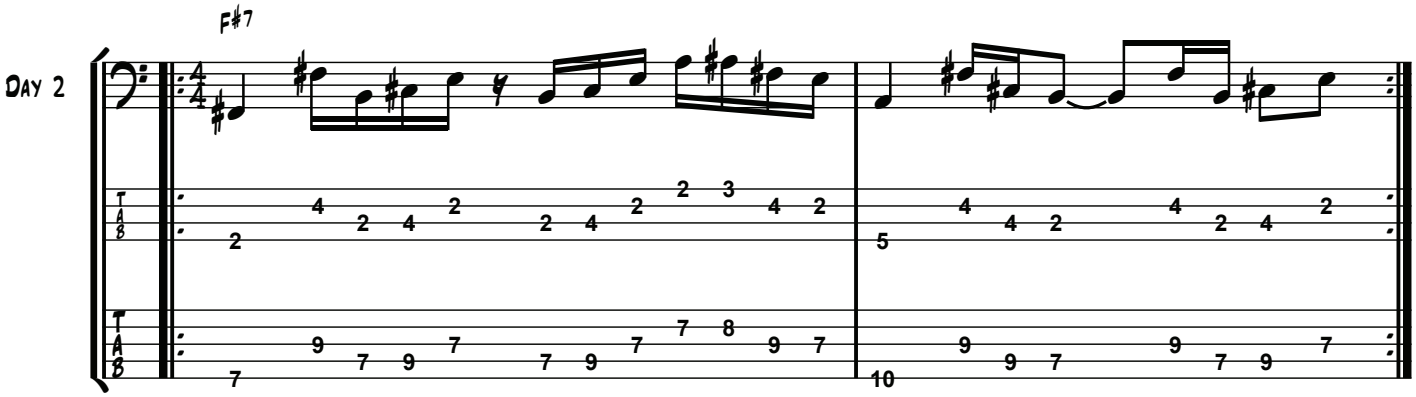

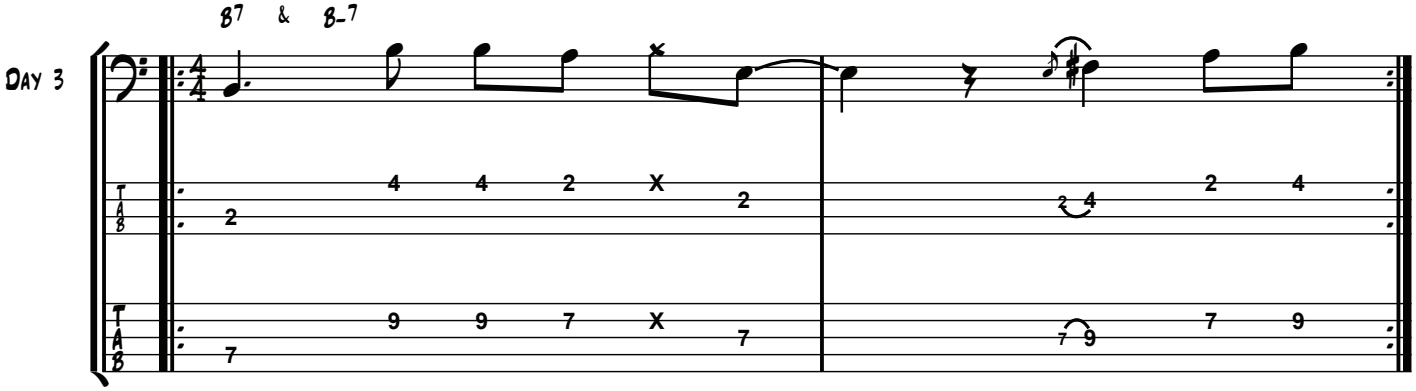

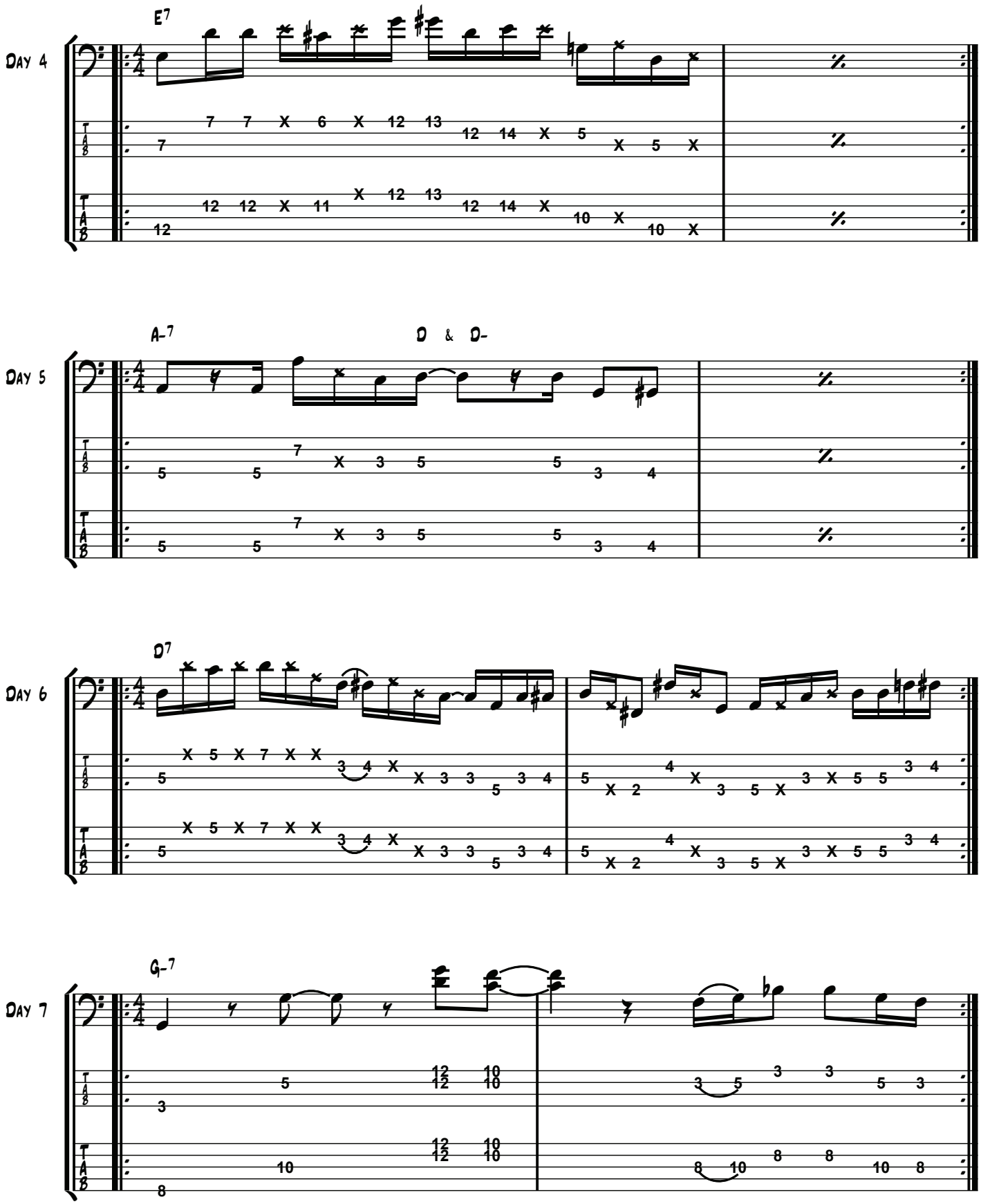
Day 4
E7
Day 5
A-7
D & D-
Day 6
D7
Day 7
G-7

WEEK 35

Day 1

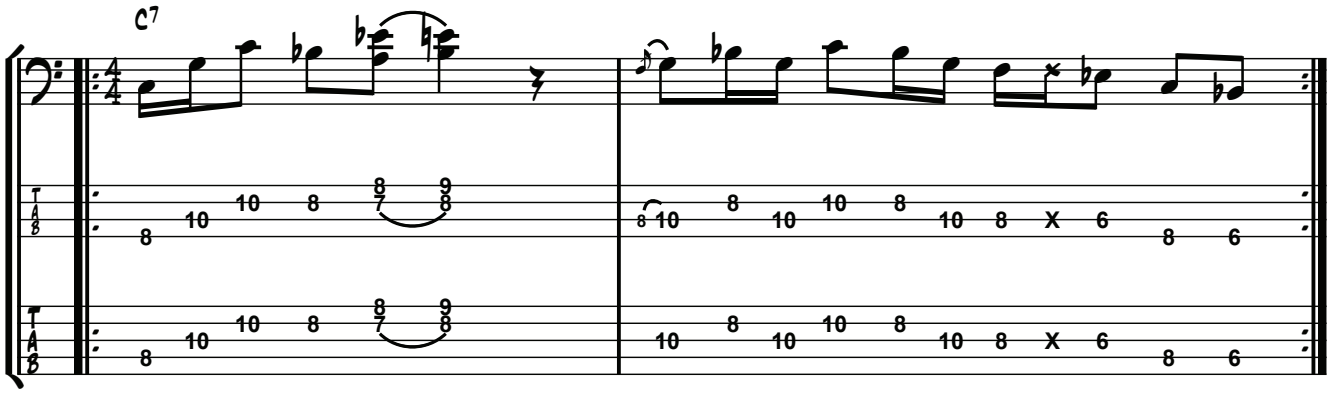

Day 2

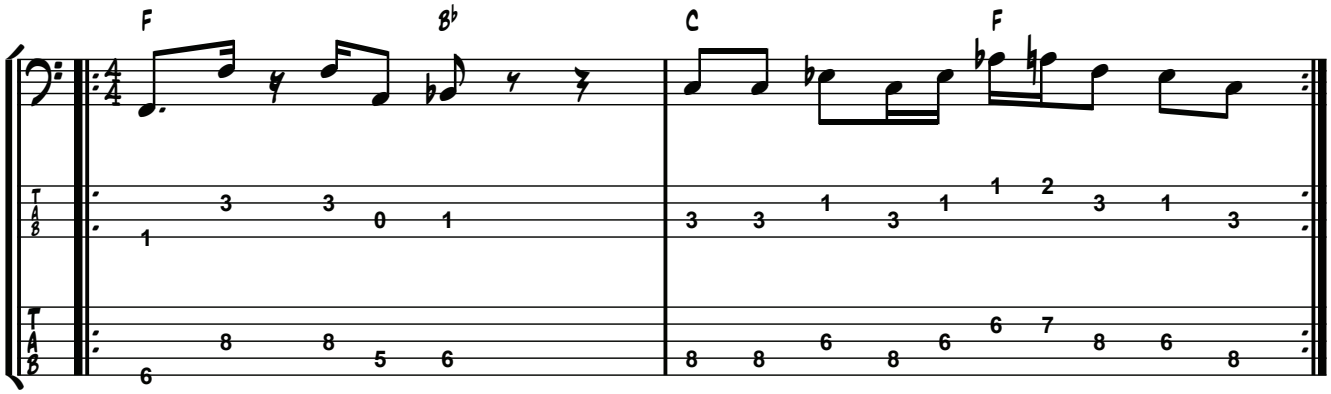

Day 3

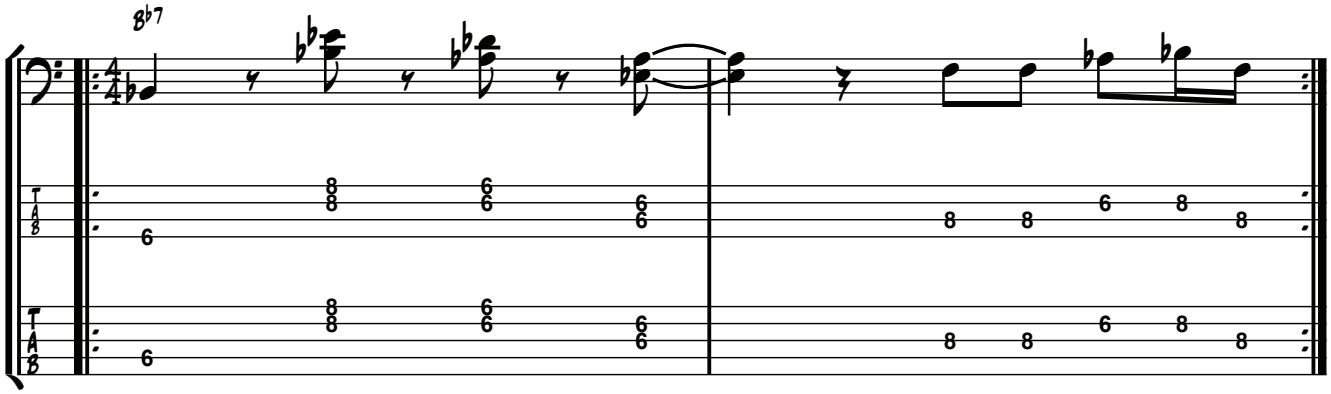

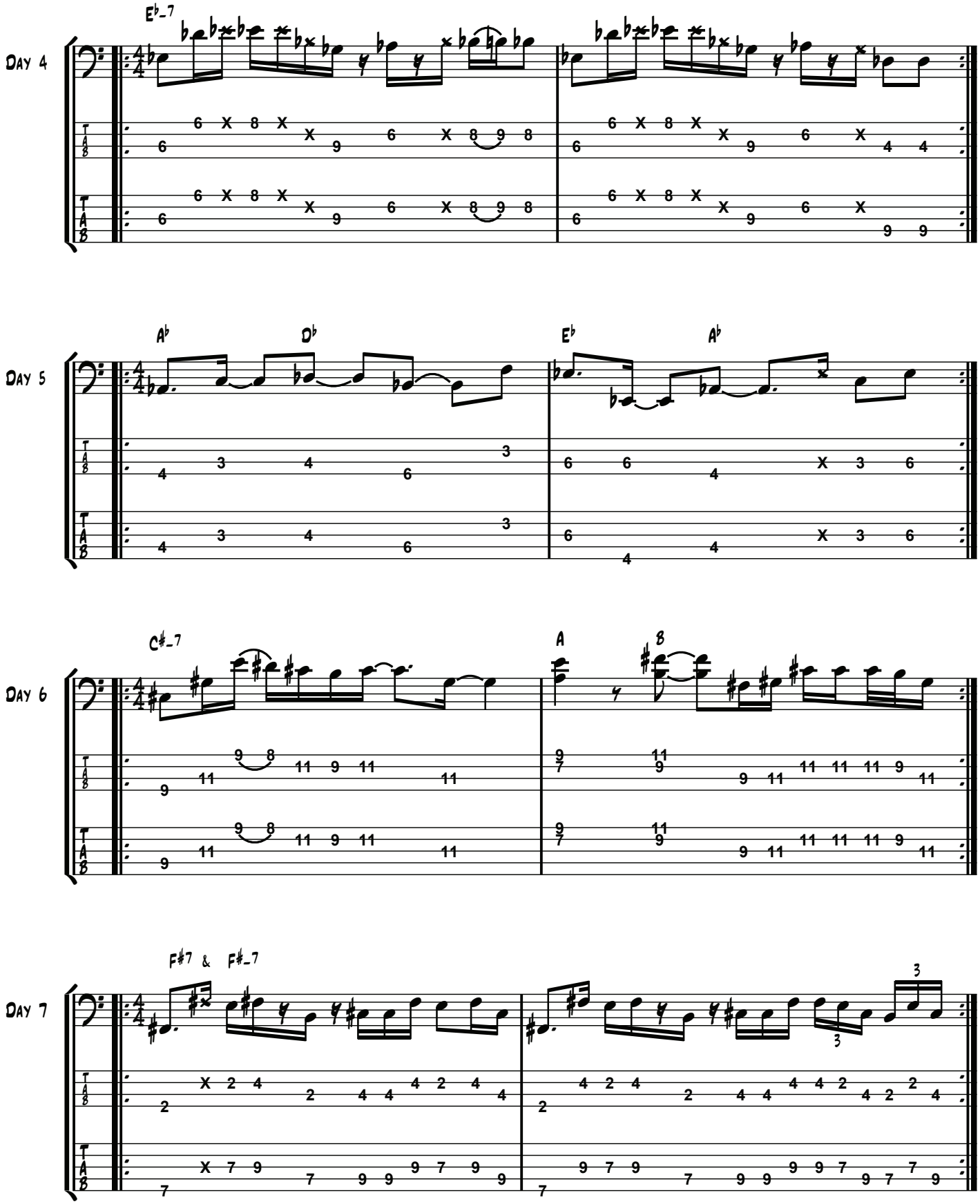
Day 4
E♭-7
Day 5
A♭
D♭
E♭
A♭
Day 6
C♯-7
A
B
Day 7
F♯7 & F♯-7

WEEK 36

Day 1

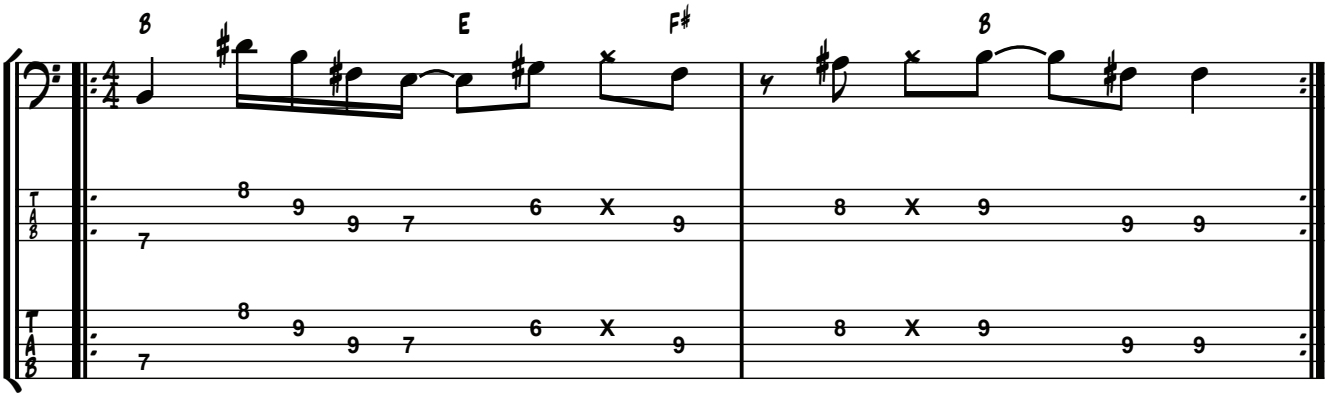

Day 2

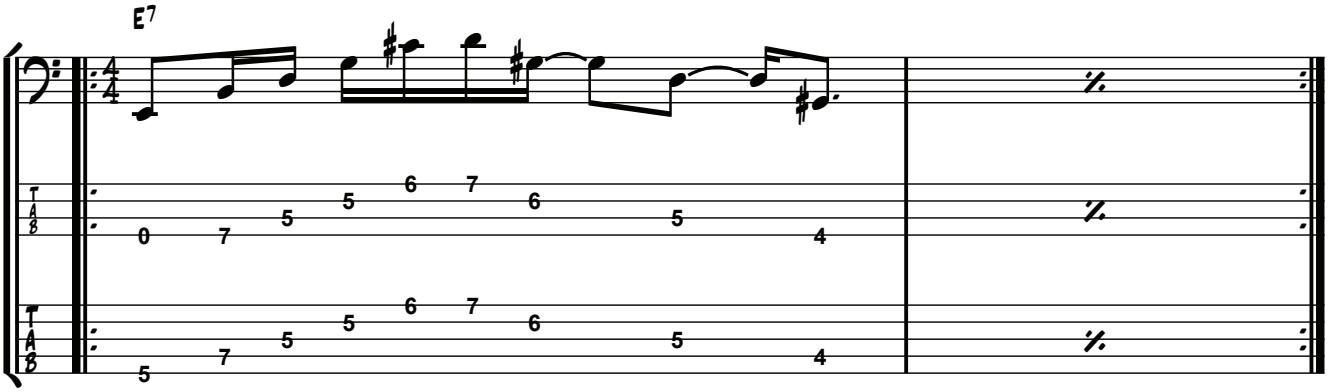

Day 3

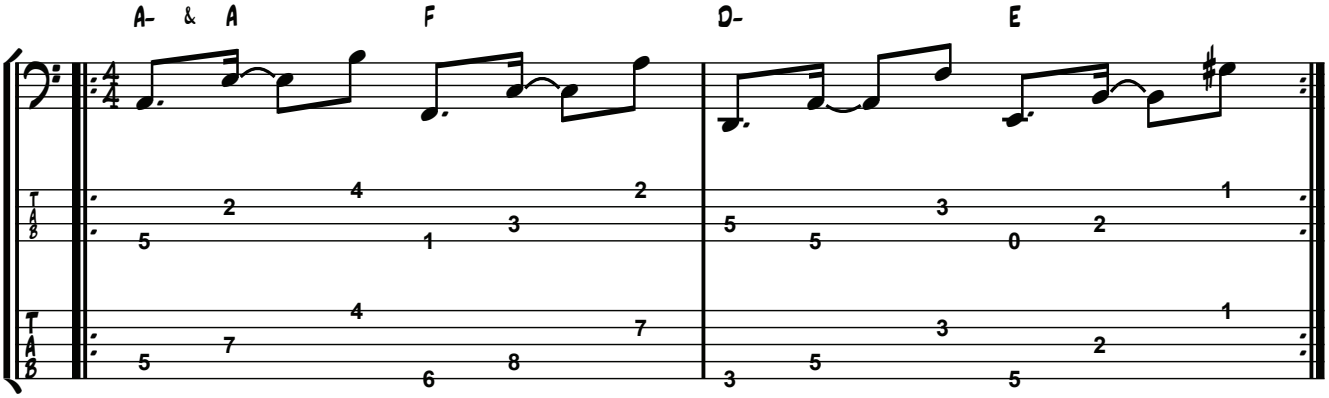

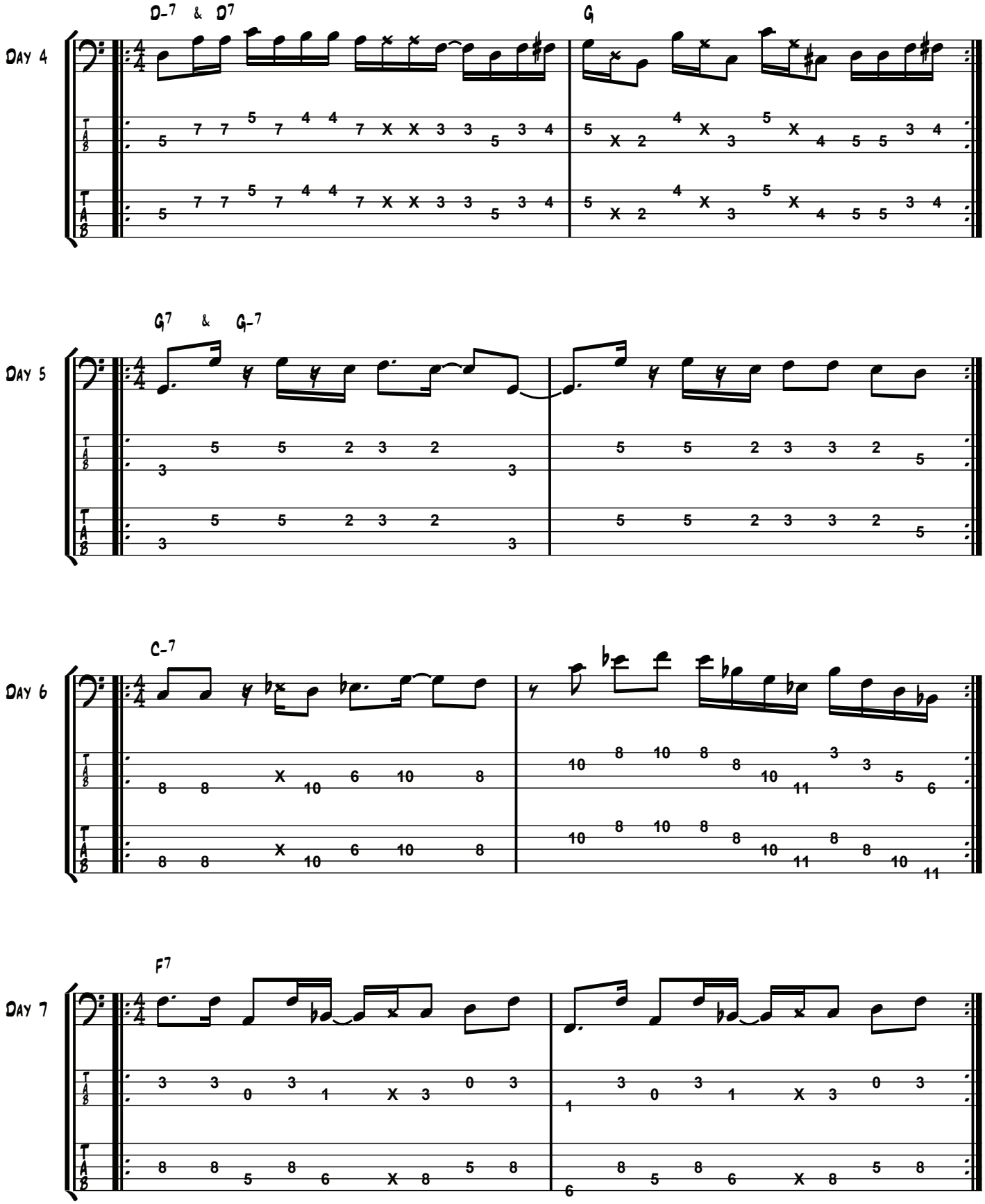
Day 4
D-7 & D7
G
Day 5
G7 & G-7
Day 6
C-7
Day 7
F7

WEEK 37

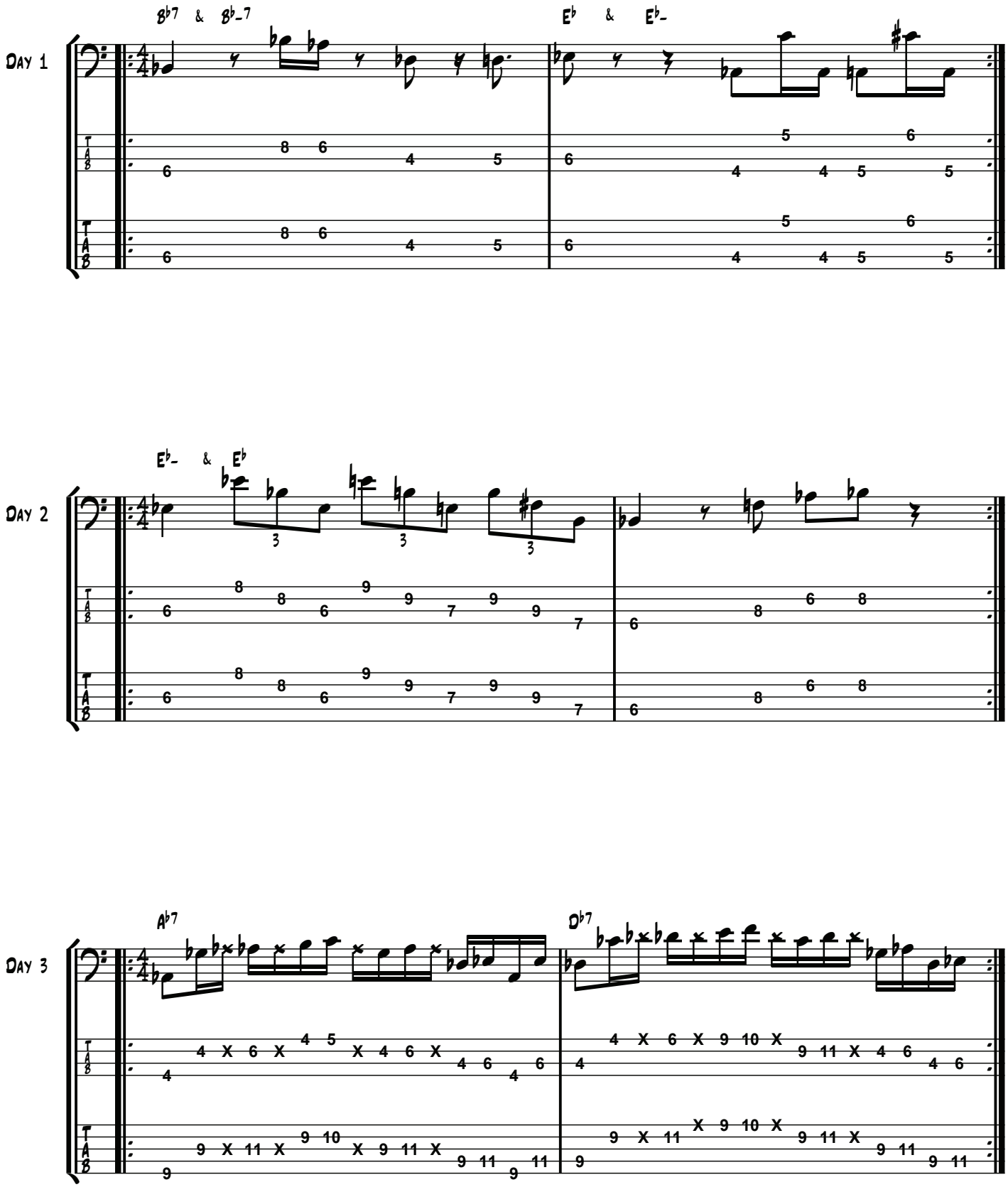

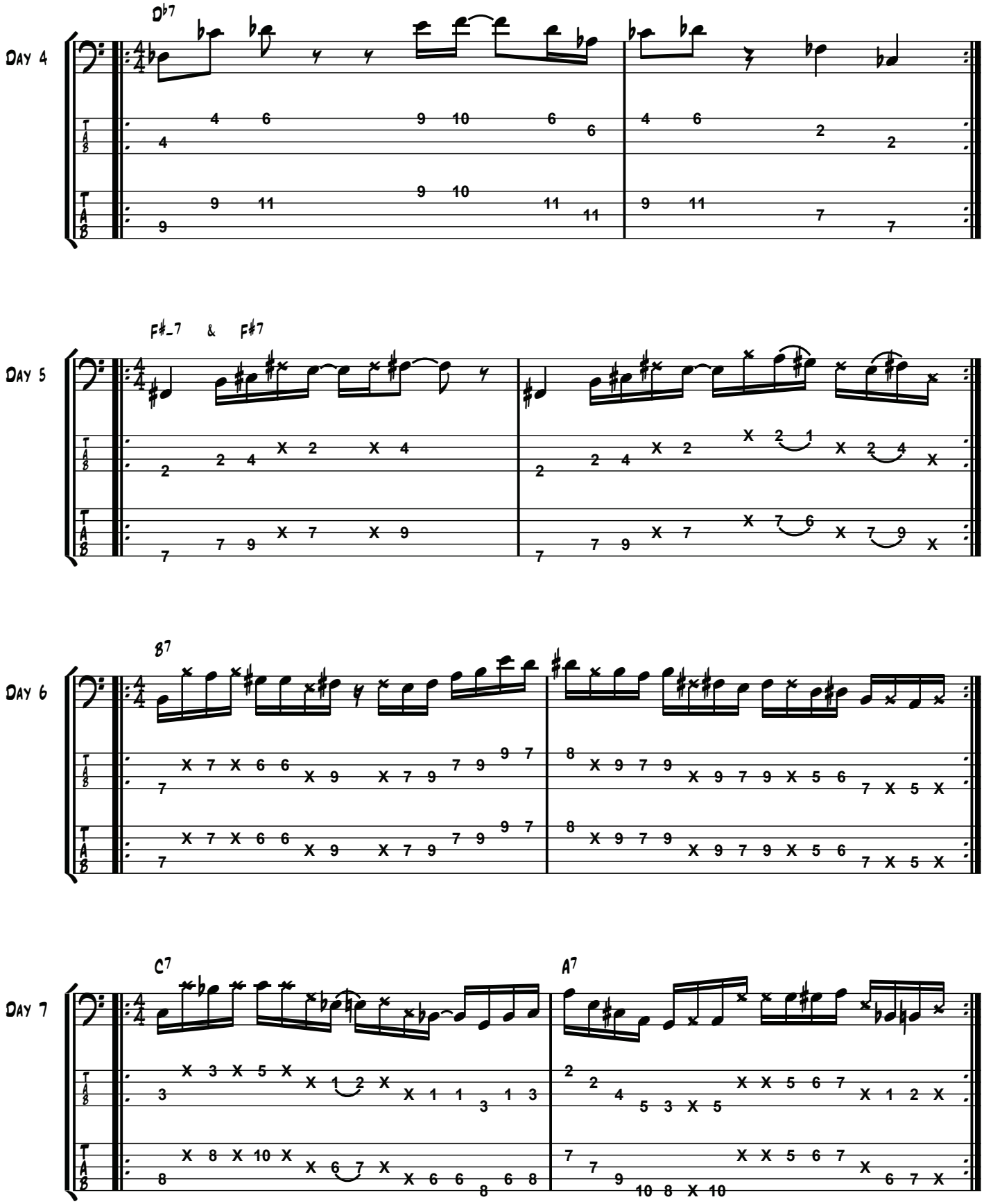
Day 4
D♭7
Day 5
F#-7 & F#7
Day 6
B7
Day 7
C7
A7

WEEK 38

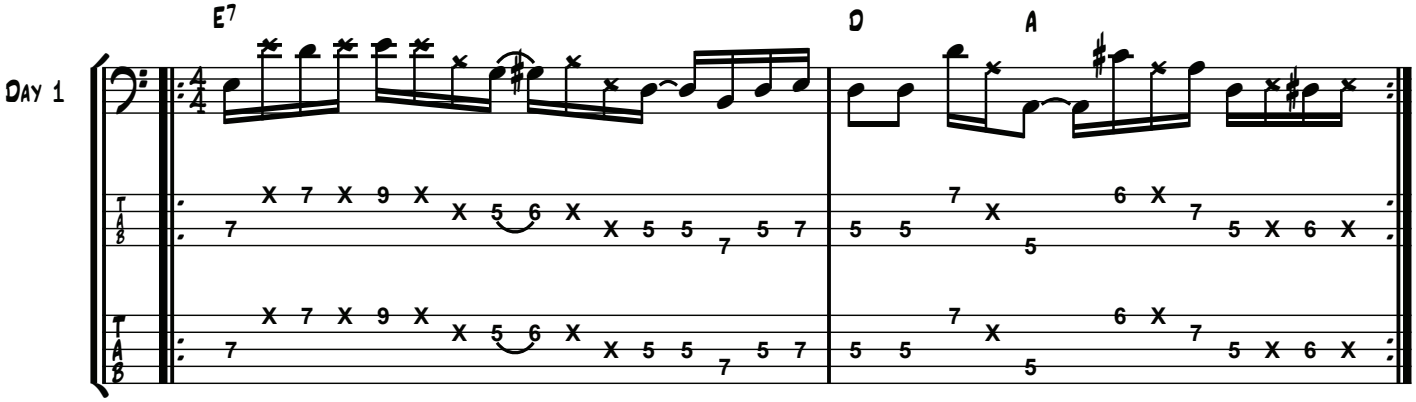

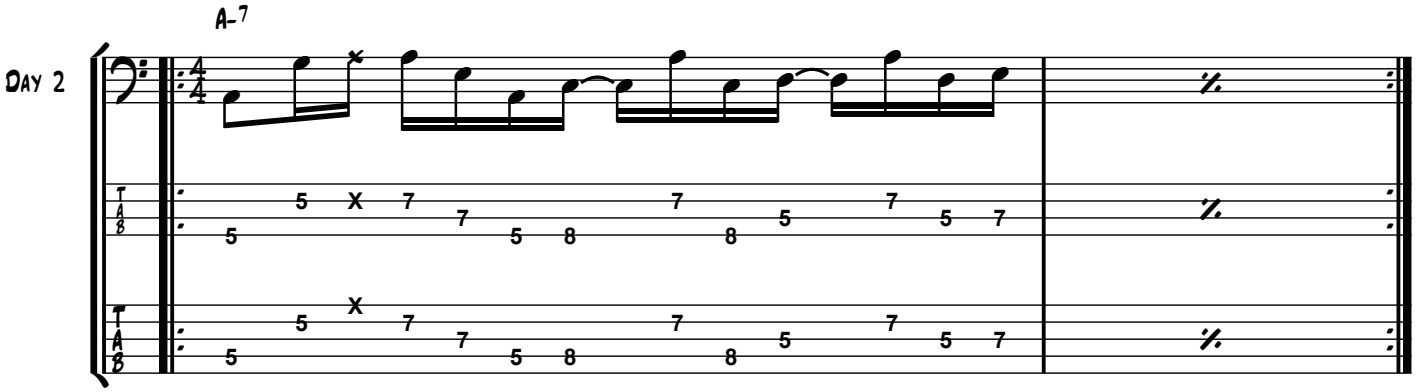

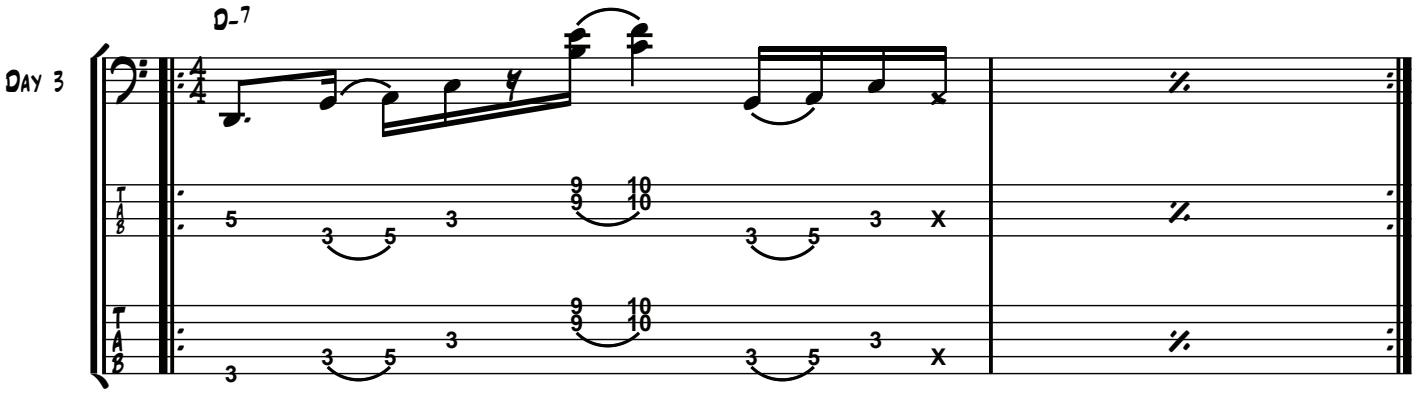

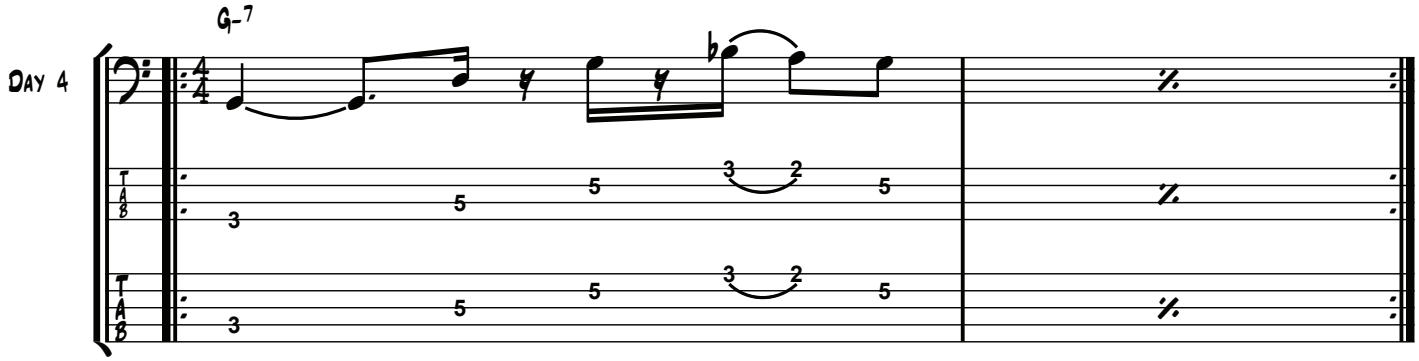
Day 4
G-7

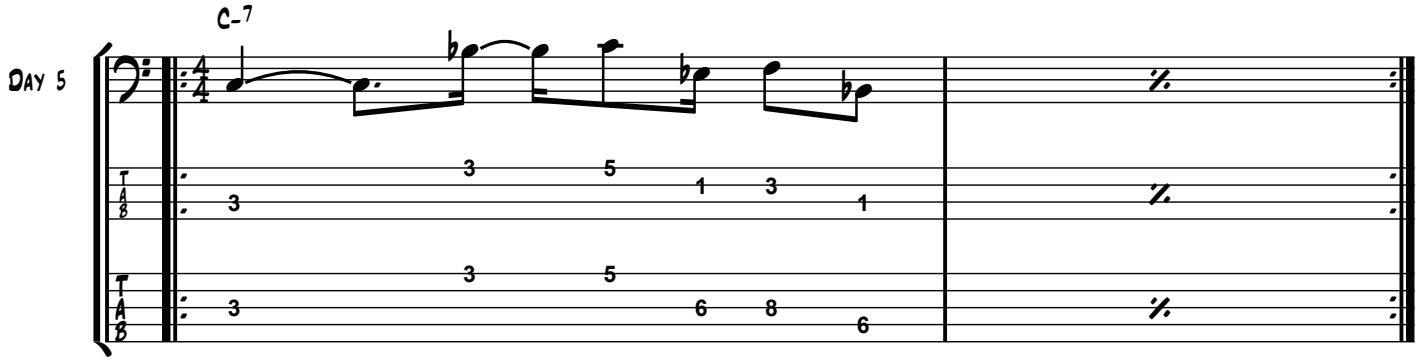
Day 5
C-7

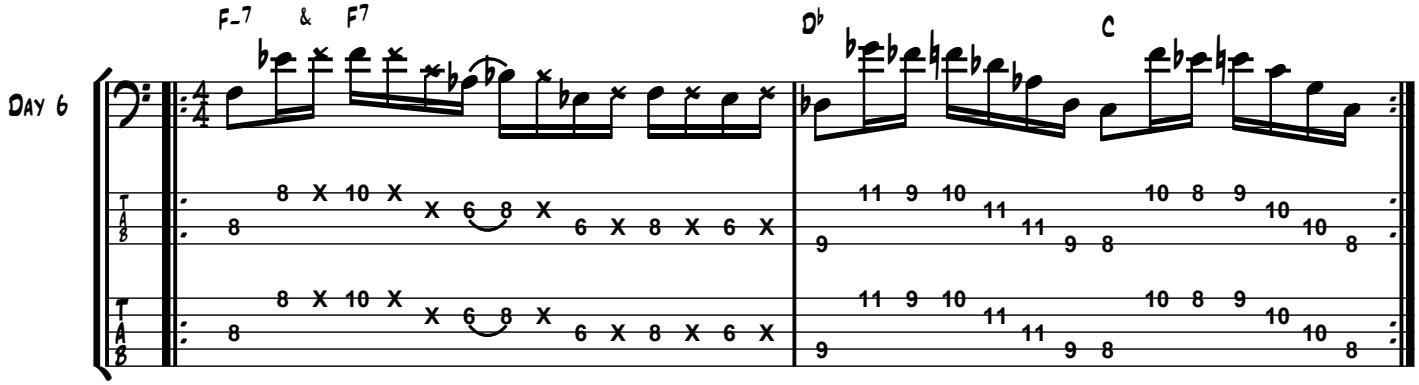
Day 6
F-7 & F7
D♭
C

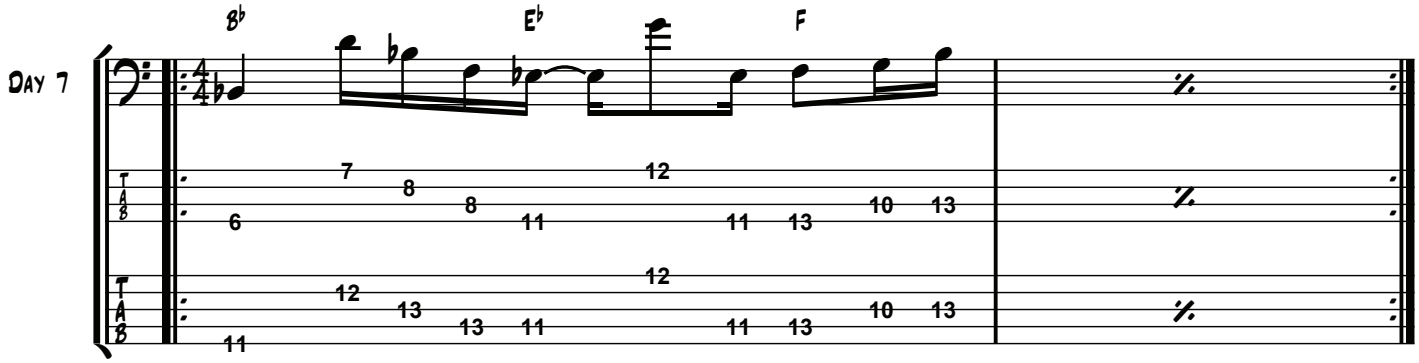
Day 7
B♭
E♭
F

WEEK 39

Mixed meters (1)

Day 1

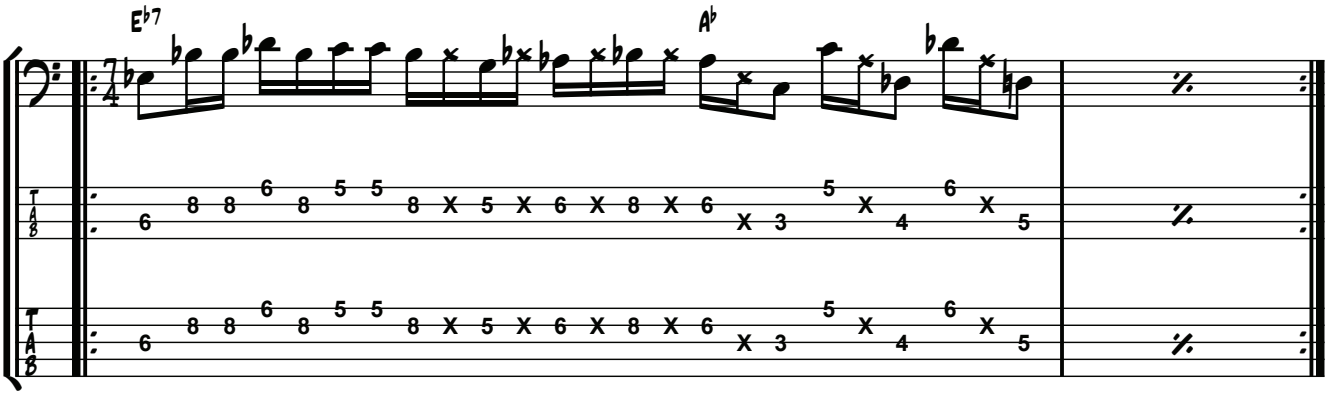

Day 2

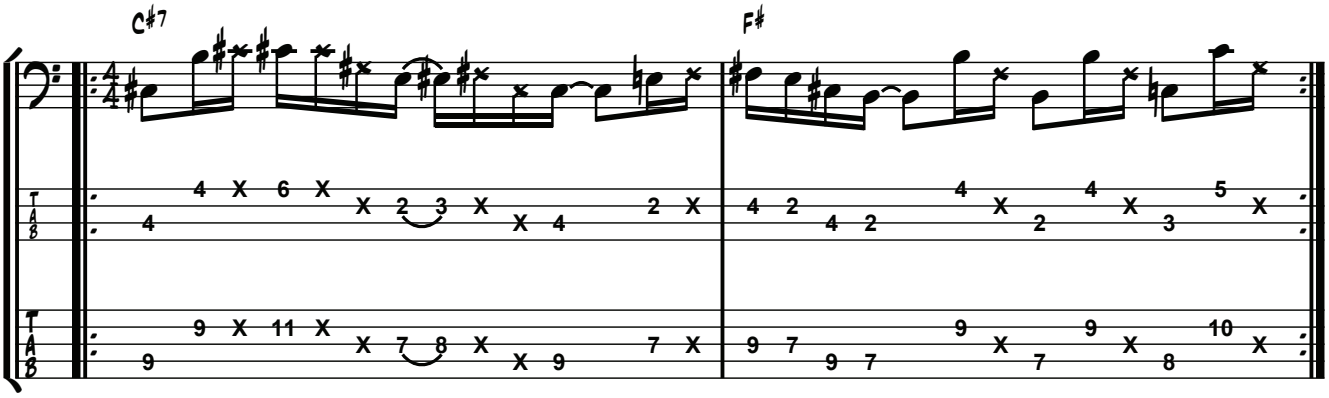

Day 3

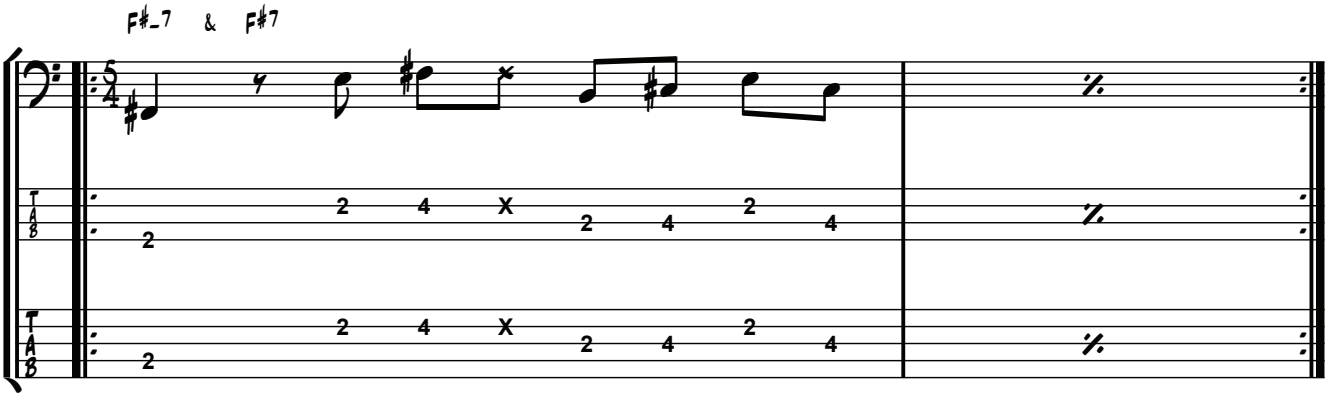

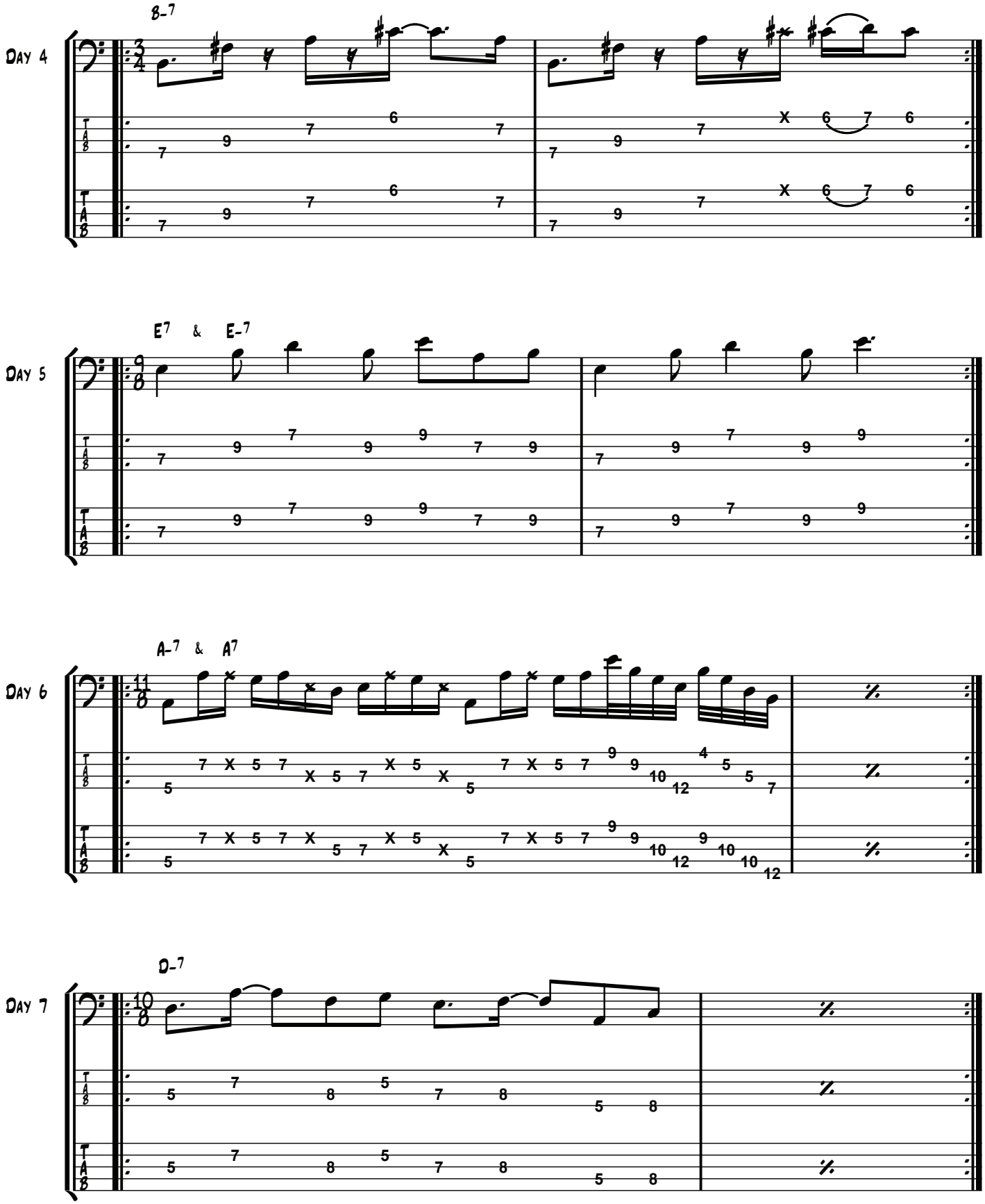
Day 4
B-7
Day 5
E7 & E-7
Day 6
A-7 & A7
Day 7
D-7

WEEK 40
Mixed Meters (2)

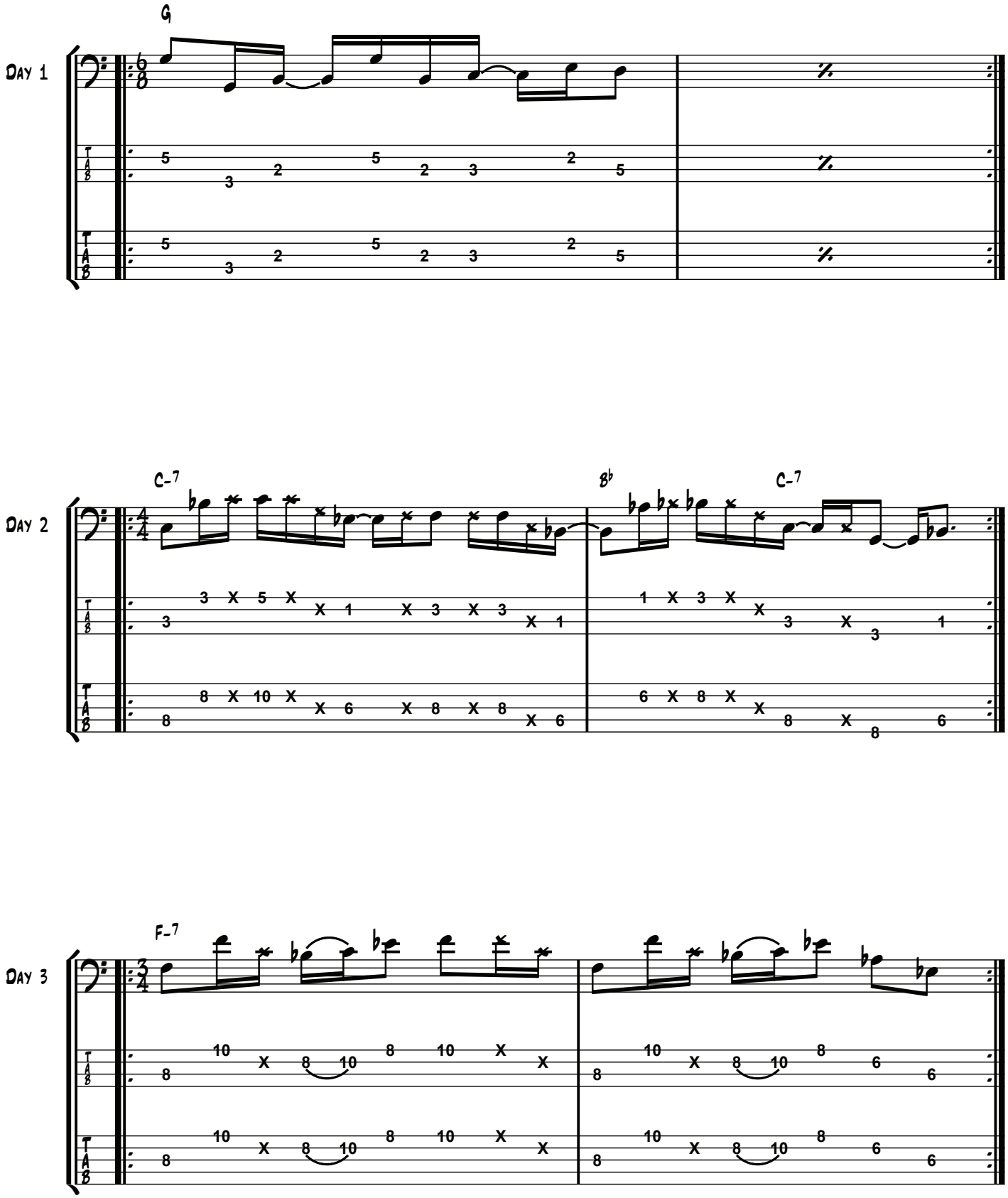

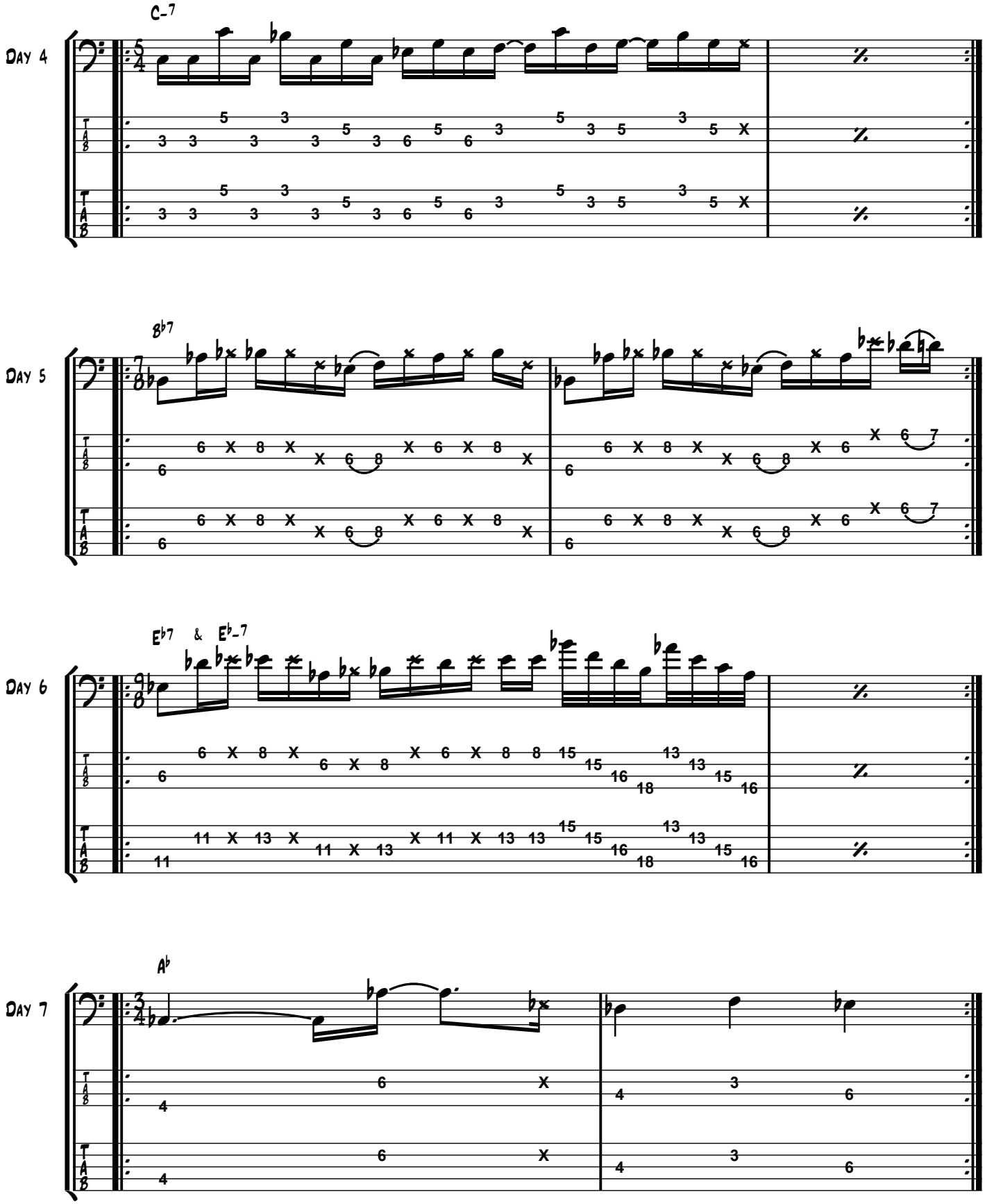
Day 4
C-7
Day 5
B♭7
Day 6
E♭7 & E♭-7
Day 7
A♭

WEEK 41
Mixed Meters (3)

Day 1

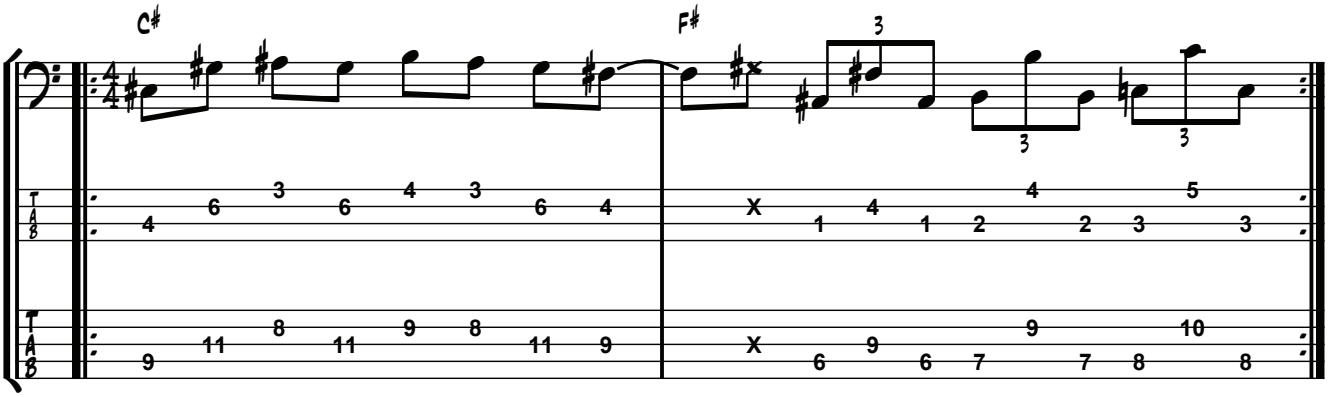

Day 2

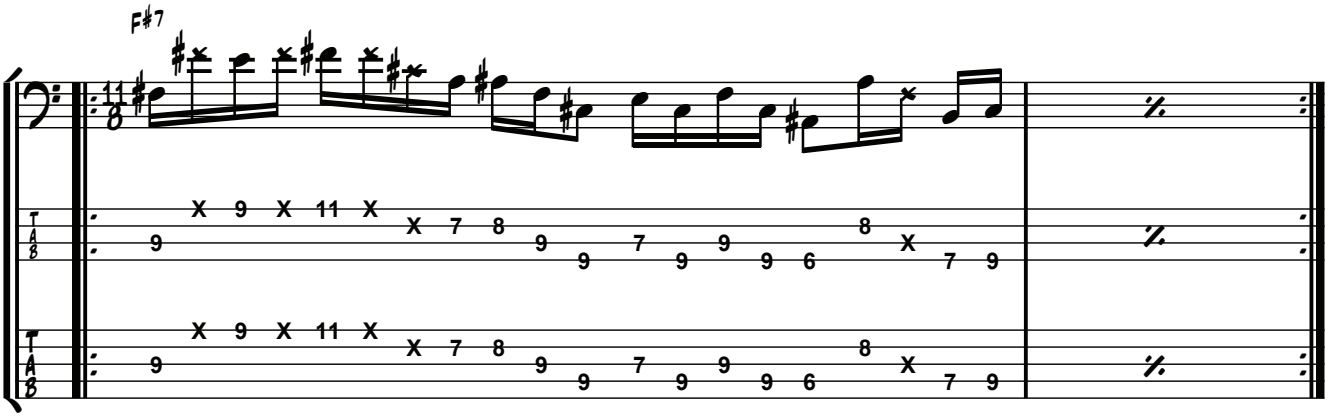

Day 3

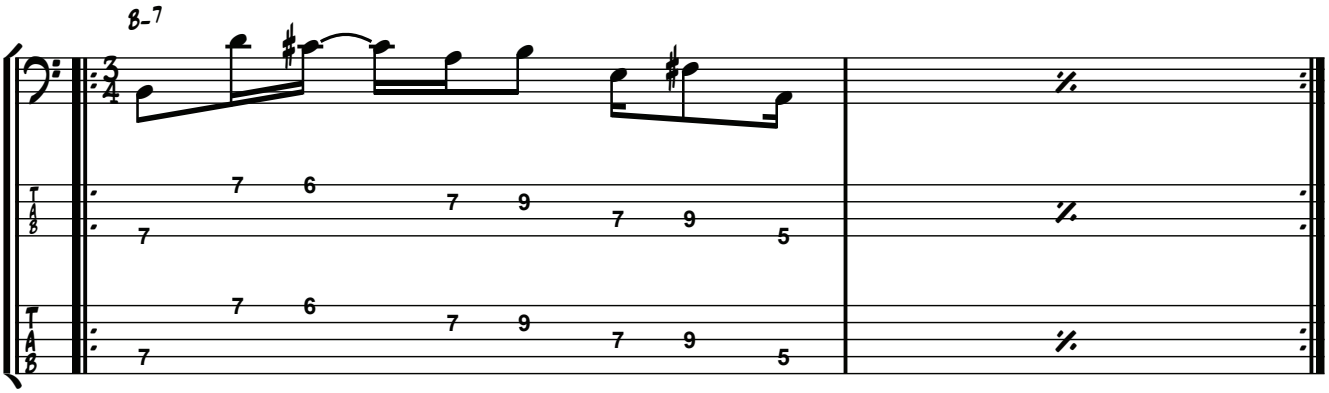

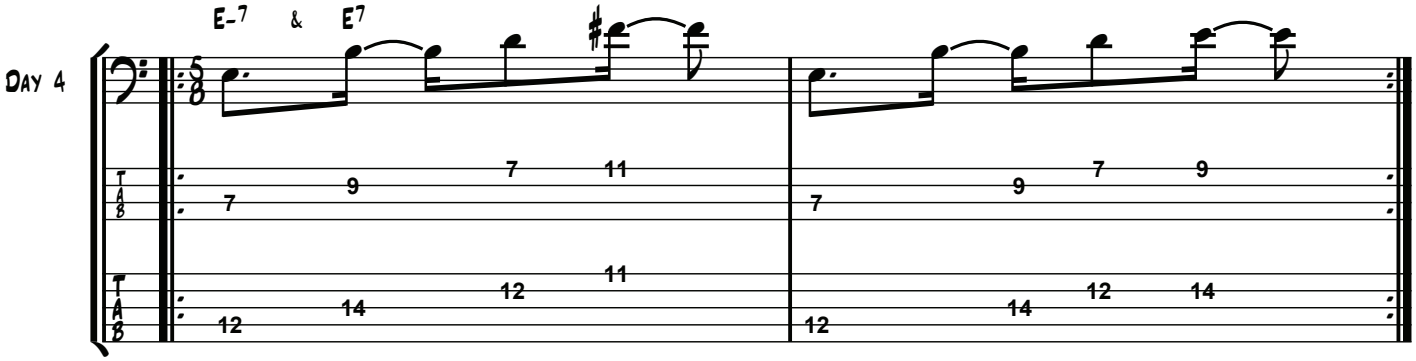
Day 4
E-7 & E7

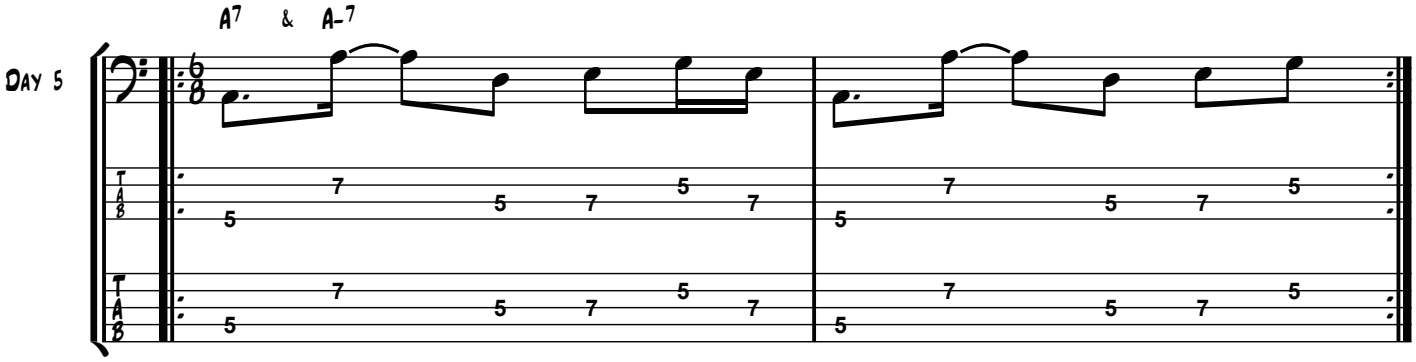
Day 5
A7 & A-7

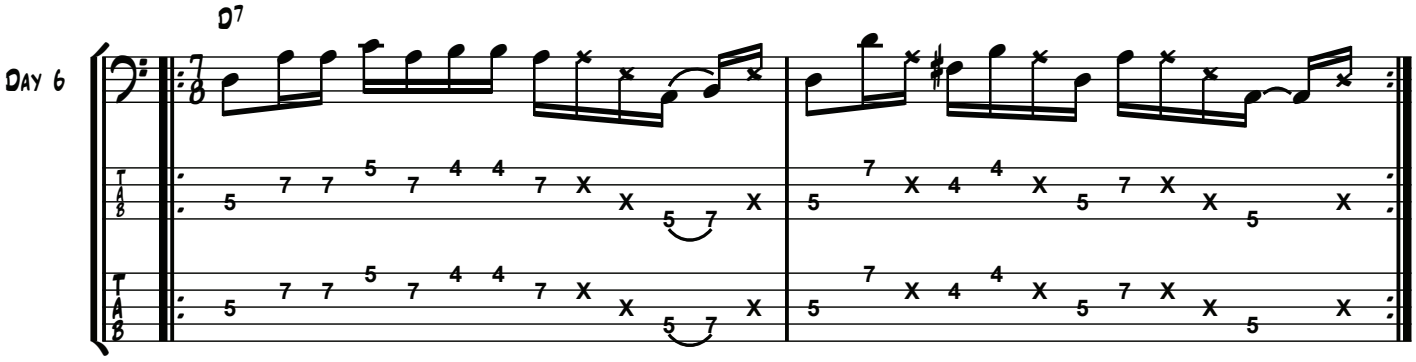
Day 6
D7

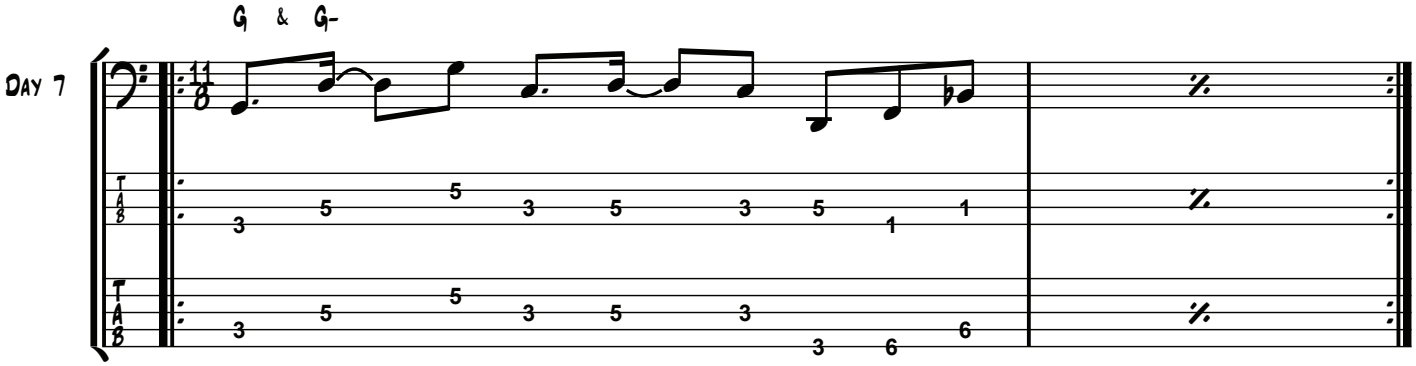
Day 7
G & G-

WEEK 42
Rock

Day 1

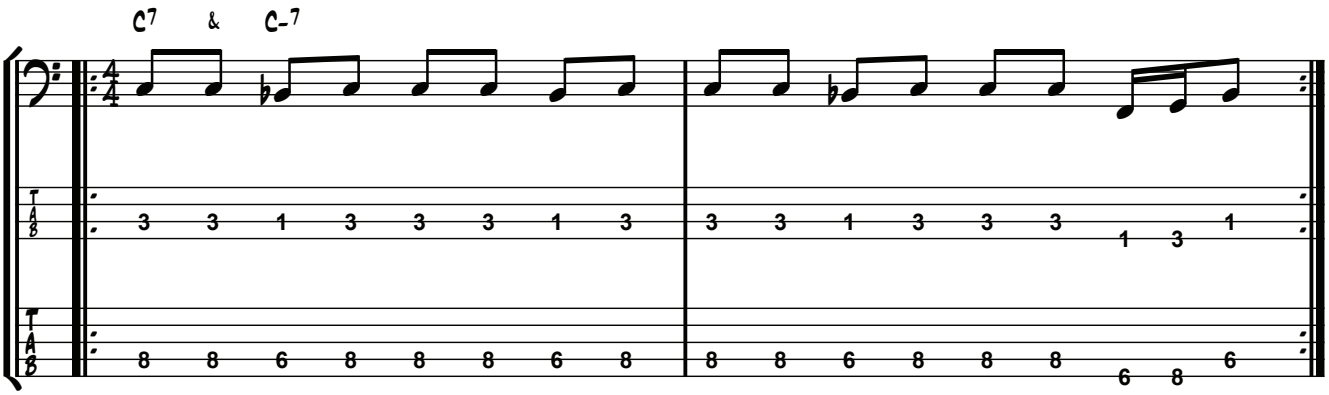

Day 2

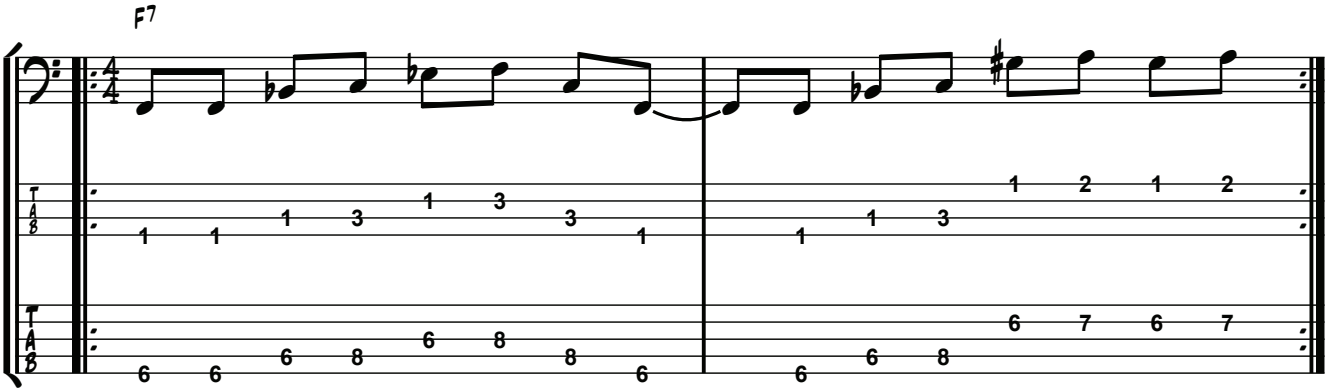

Day 3

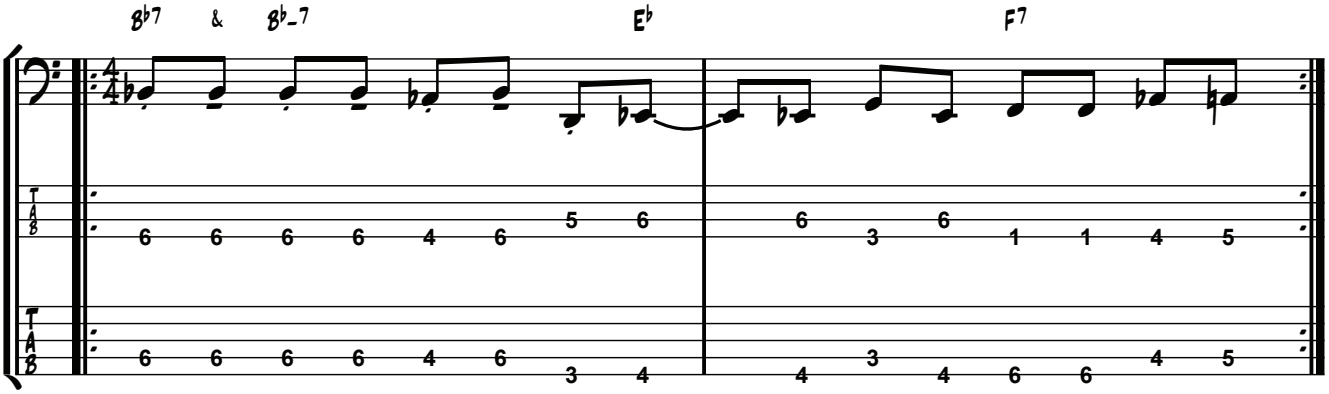

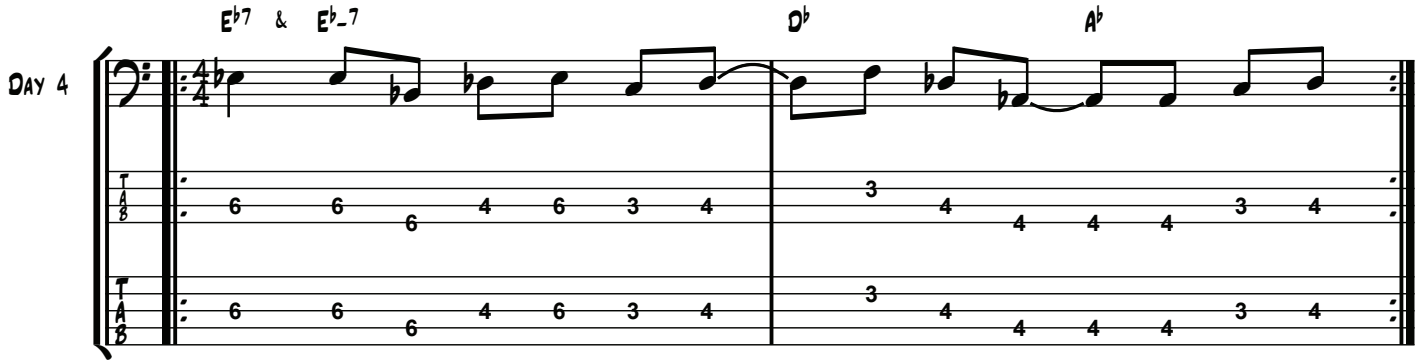
Day 4
E♭7 & E♭-7
D♭
A♭

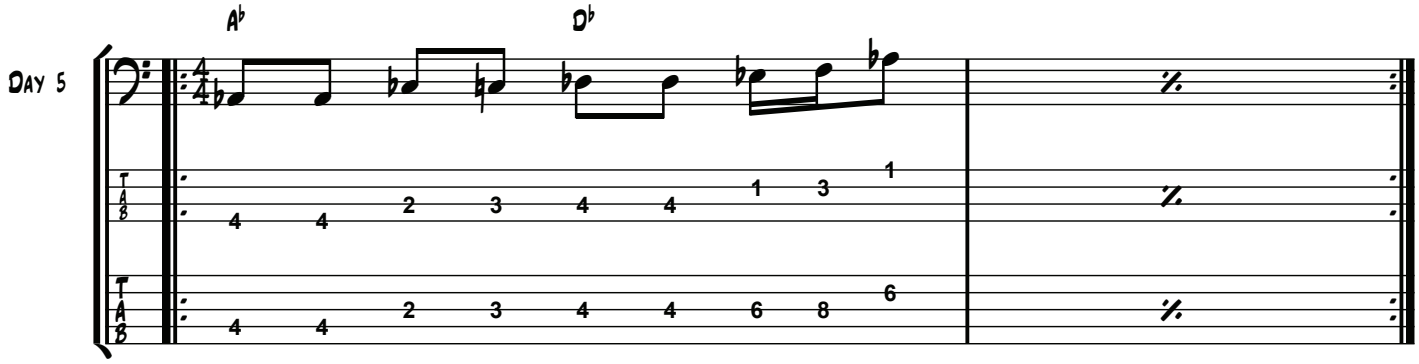
Day 5
A♭
D♭

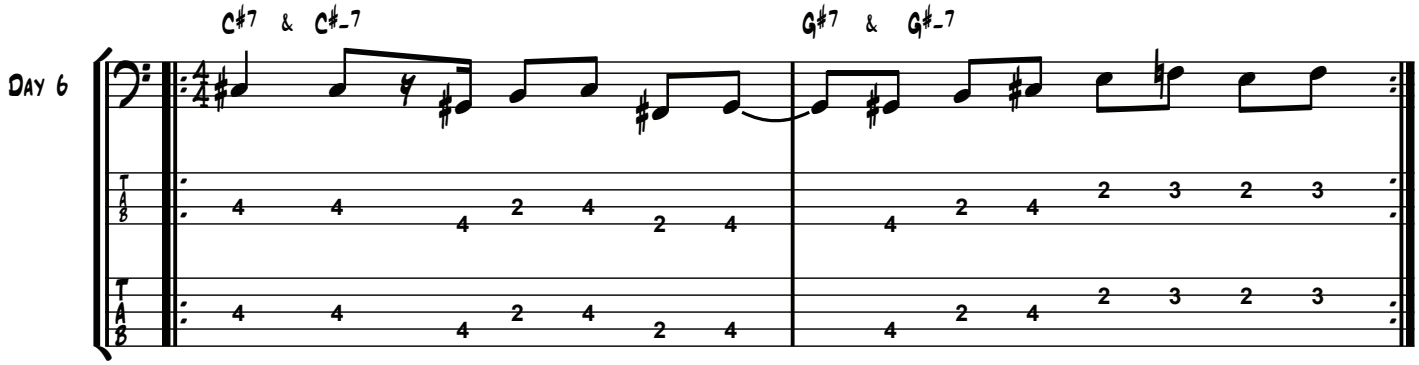
Day 6
C♯7 & C♯-7
G♯7 & G♯-7

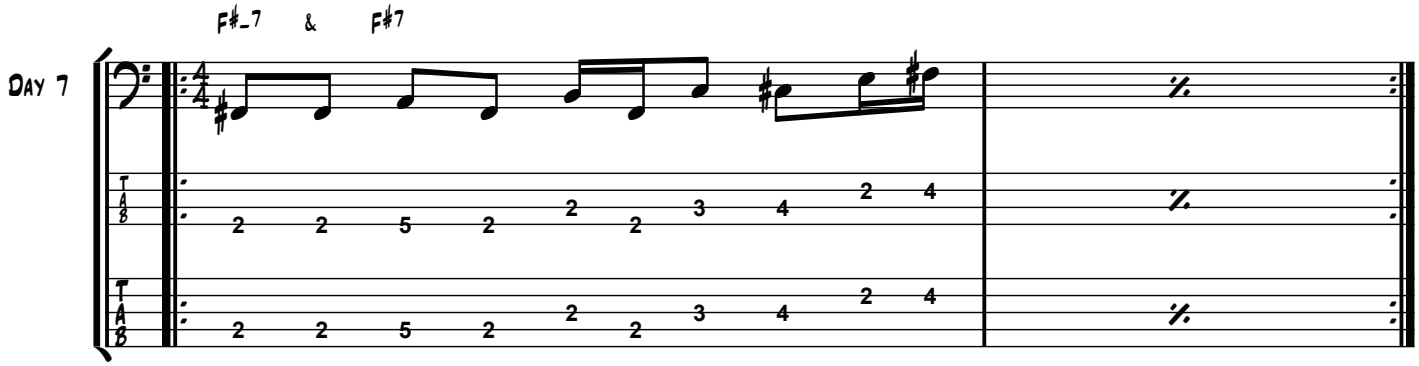
Day 7
F♯-7 & F♯7

WEEK 43

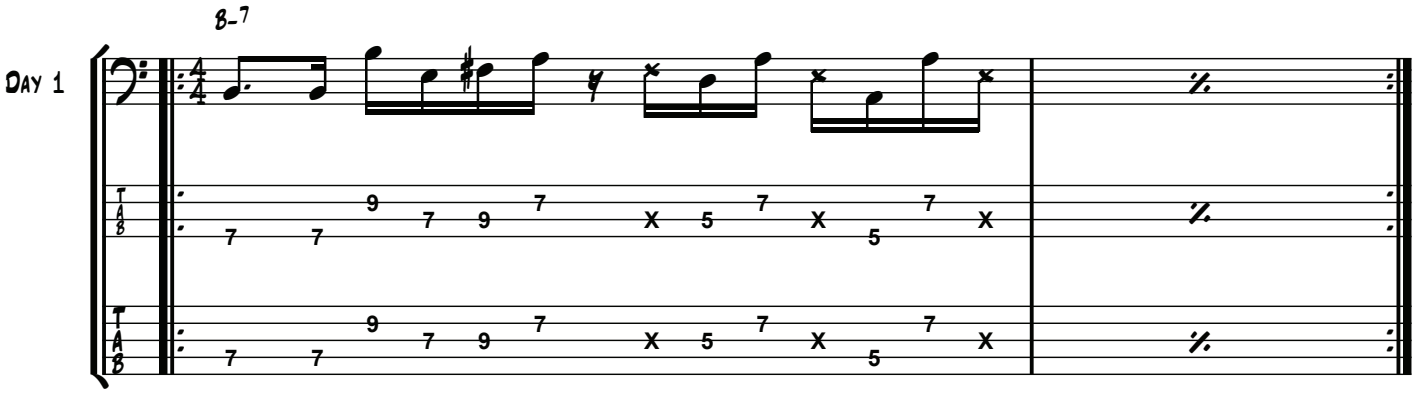

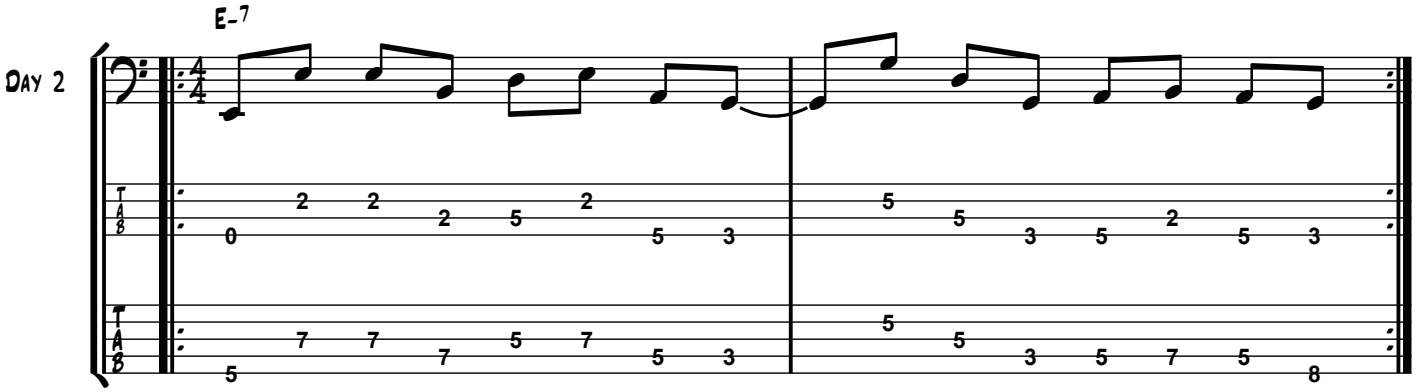

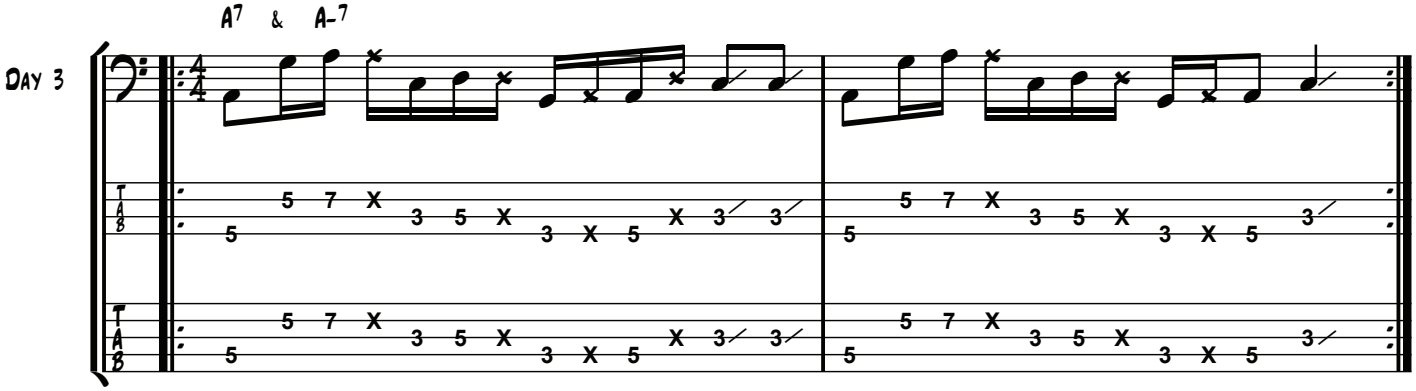

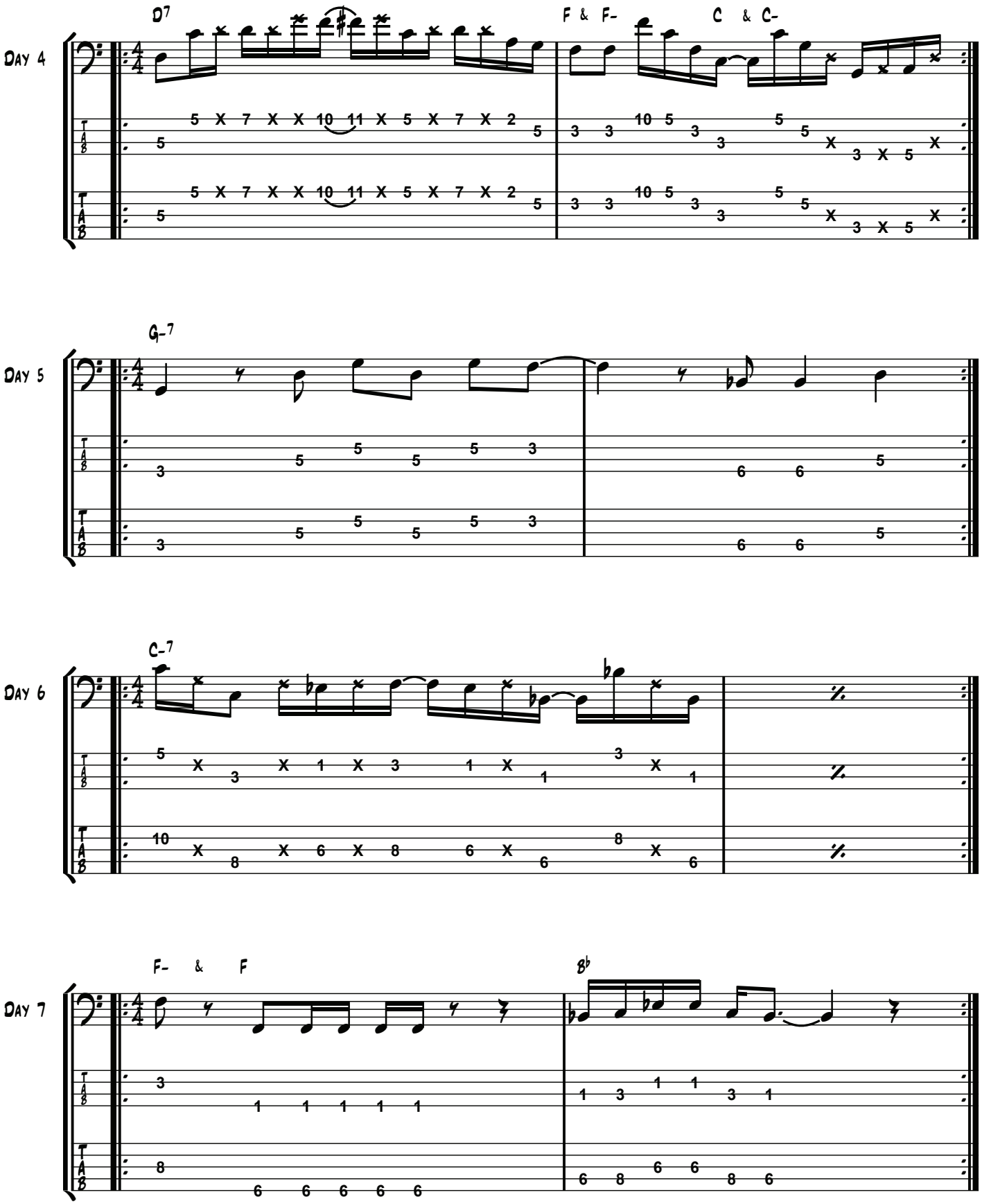
Day 4
D7
F & F-
C & C-
Day 5
G-7
Day 6
C-7
Day 7
F- & F
B♭

WEEK 44

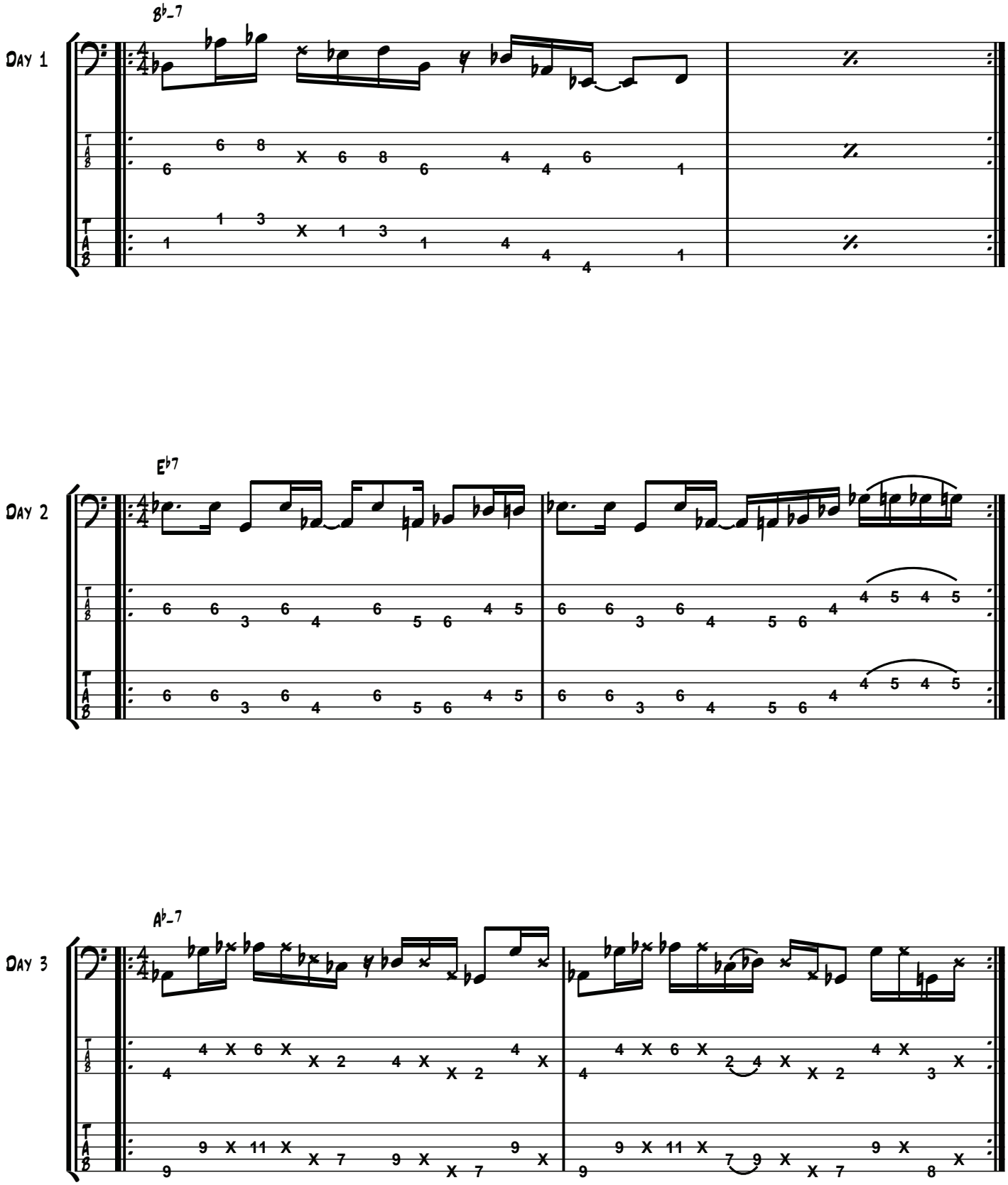

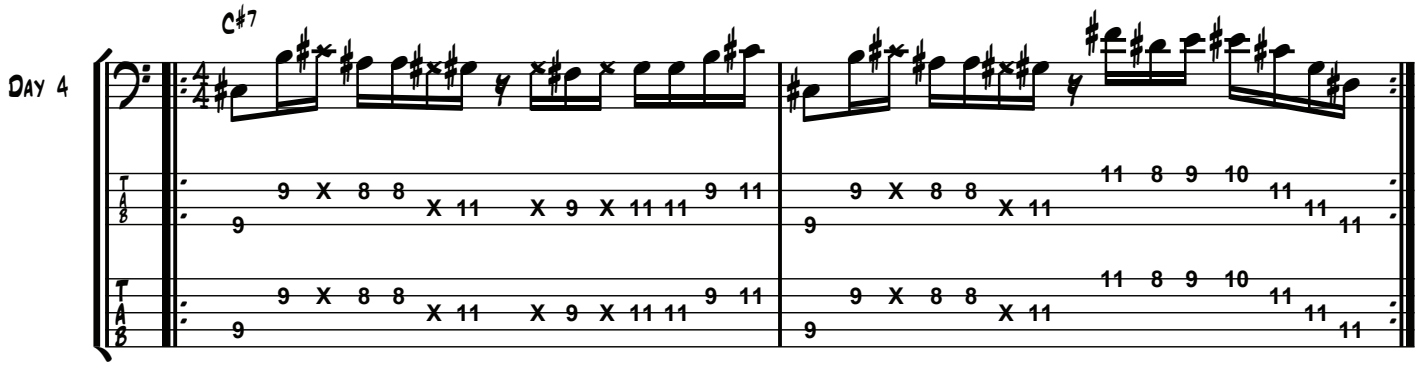
Day 4
C#7

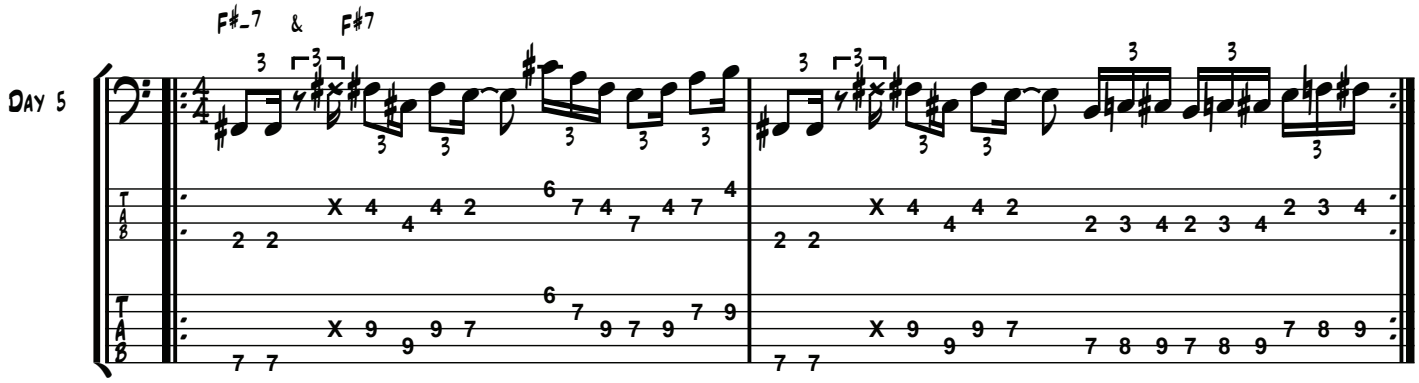
Day 5
F#-7 & F#7

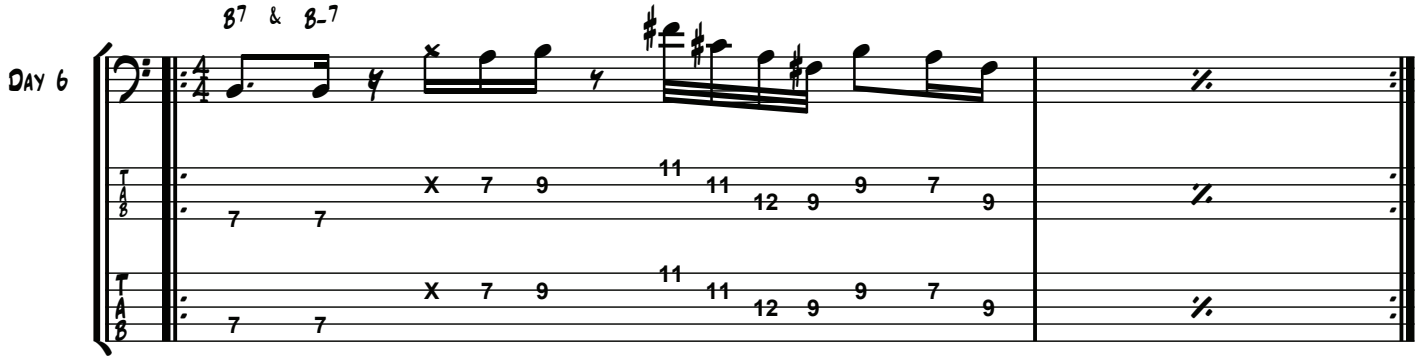
Day 6
B7 & B-7

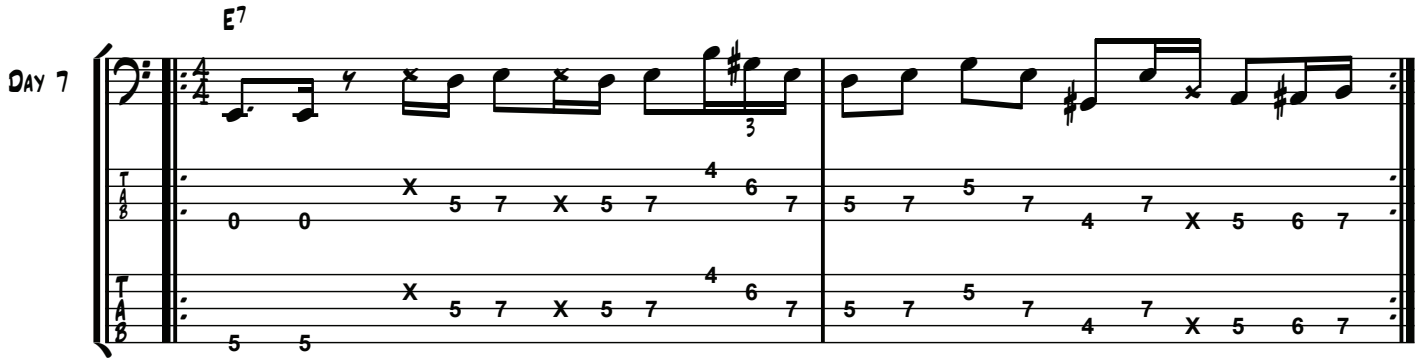
Day 7
E7

WEEK 45

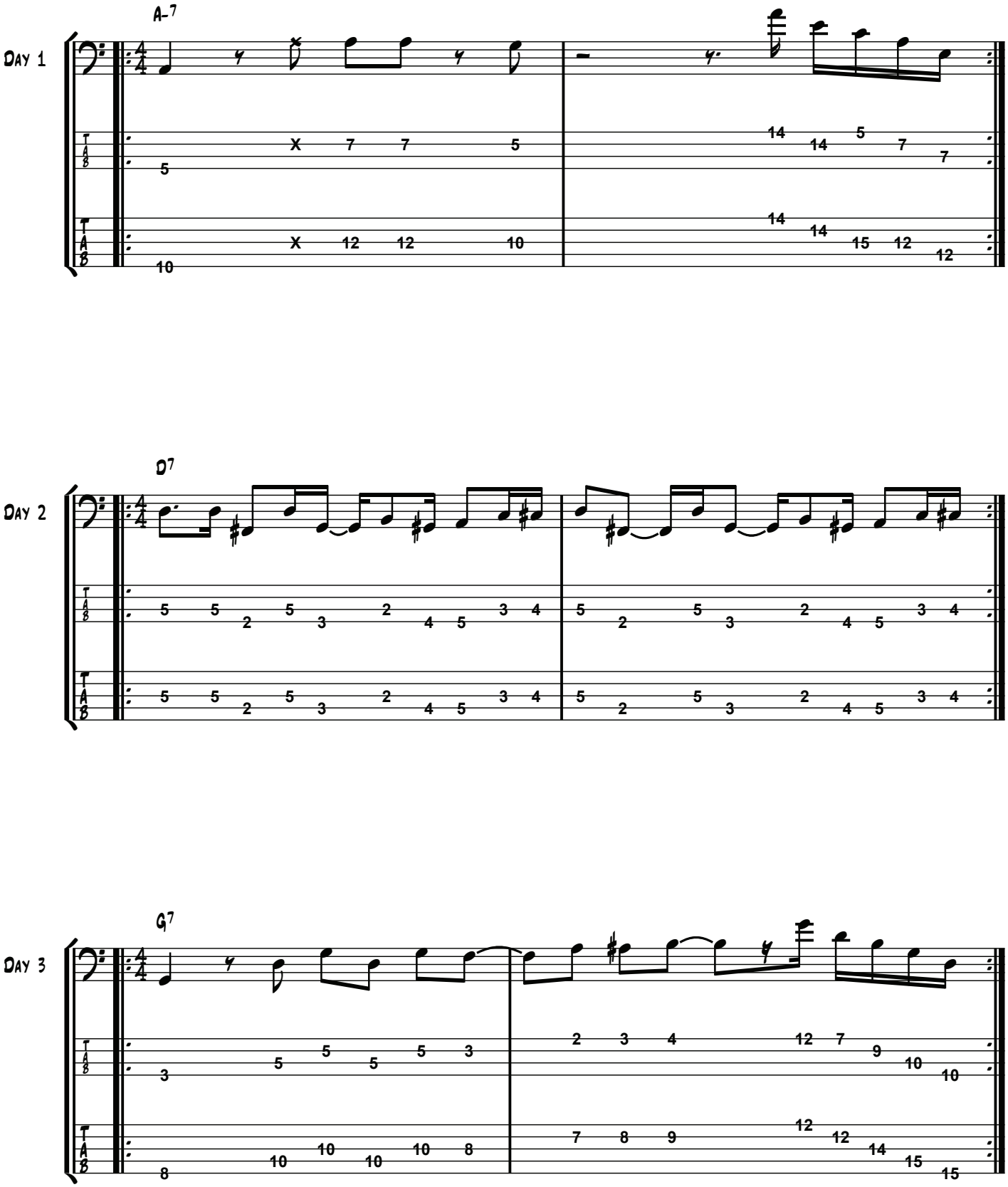

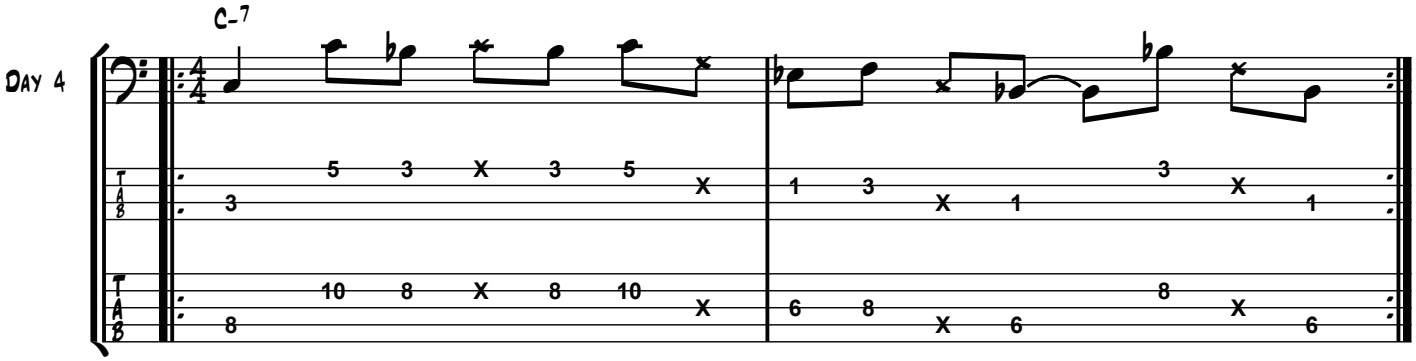
C-7
Day 4

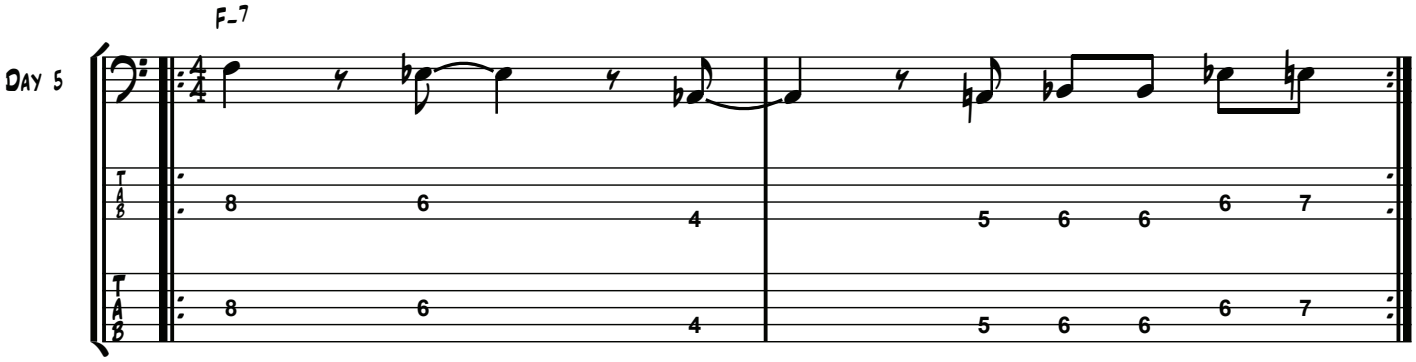
F-7
Day 5

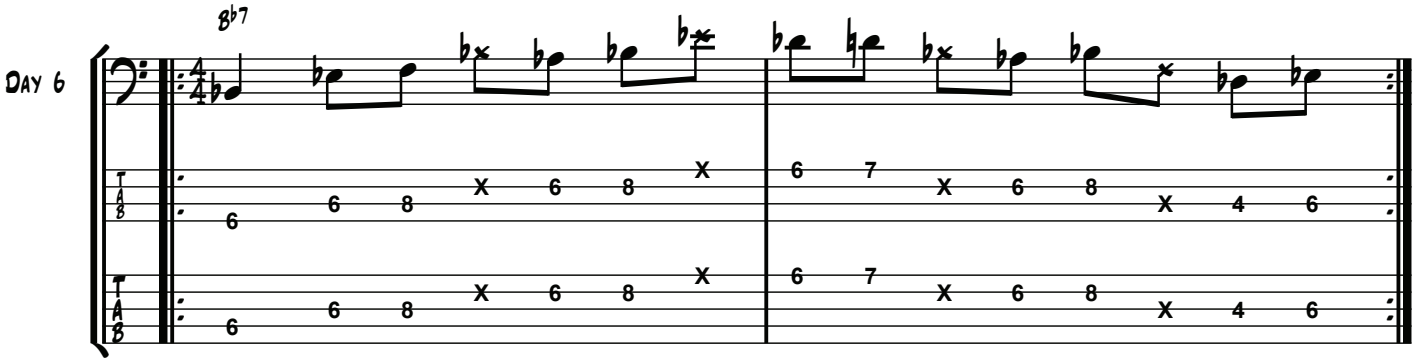
B♭7
Day 6

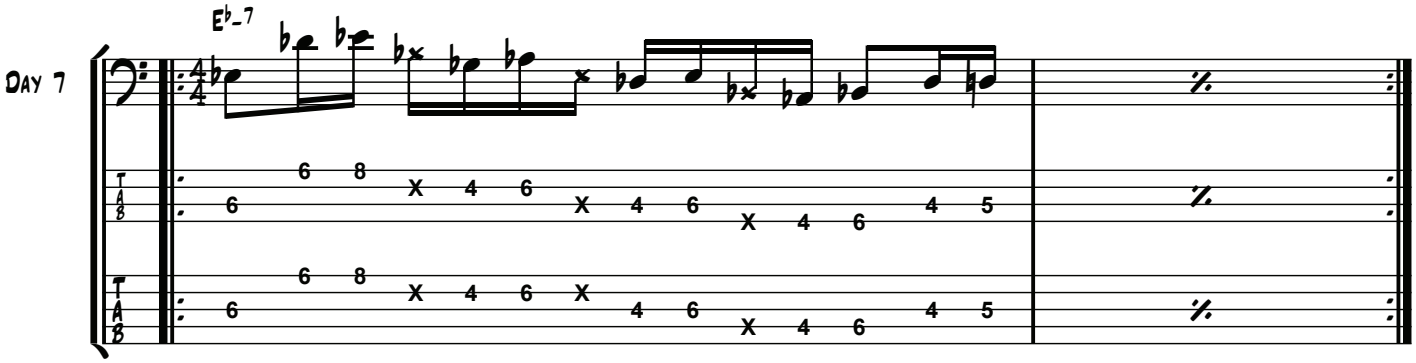
E♭-7
Day 7

WEEK 46

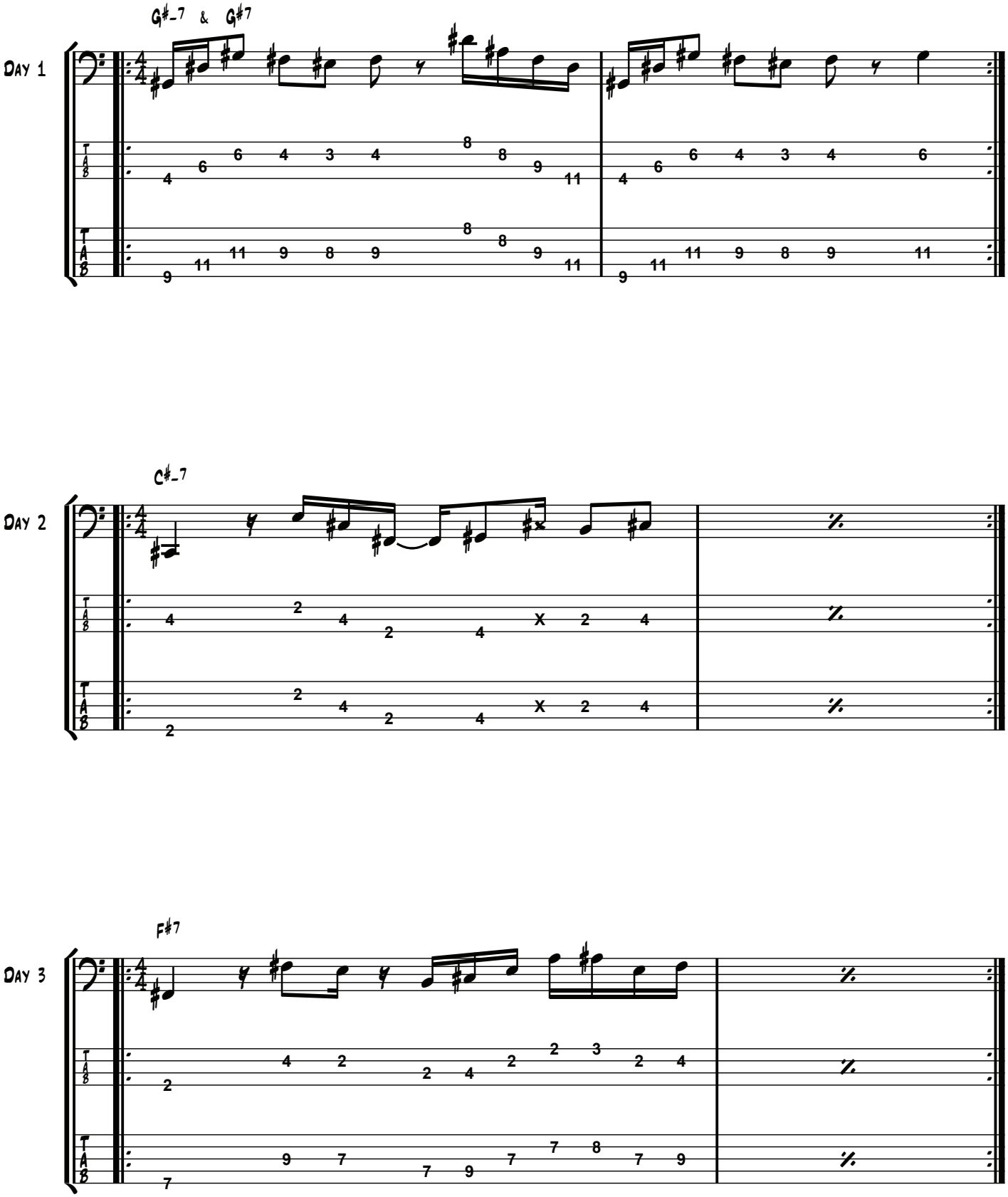

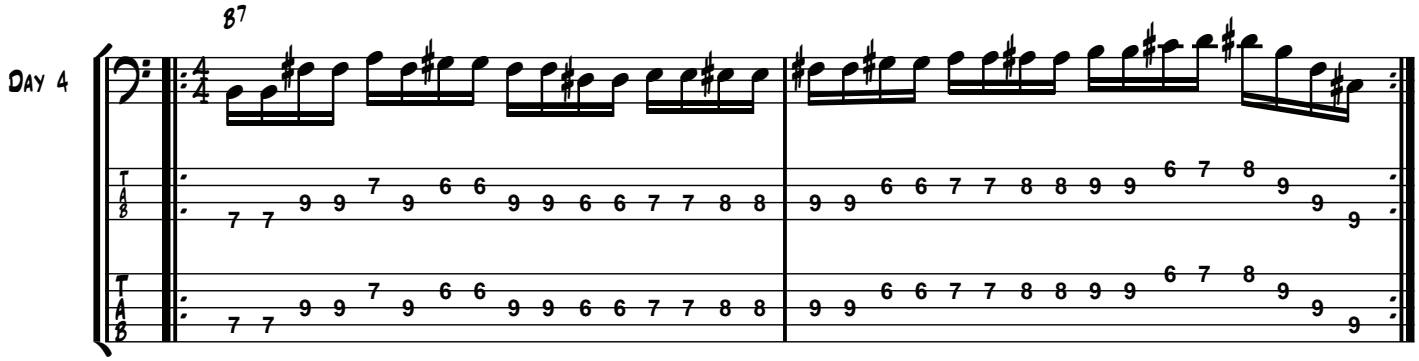
B7
Day 4

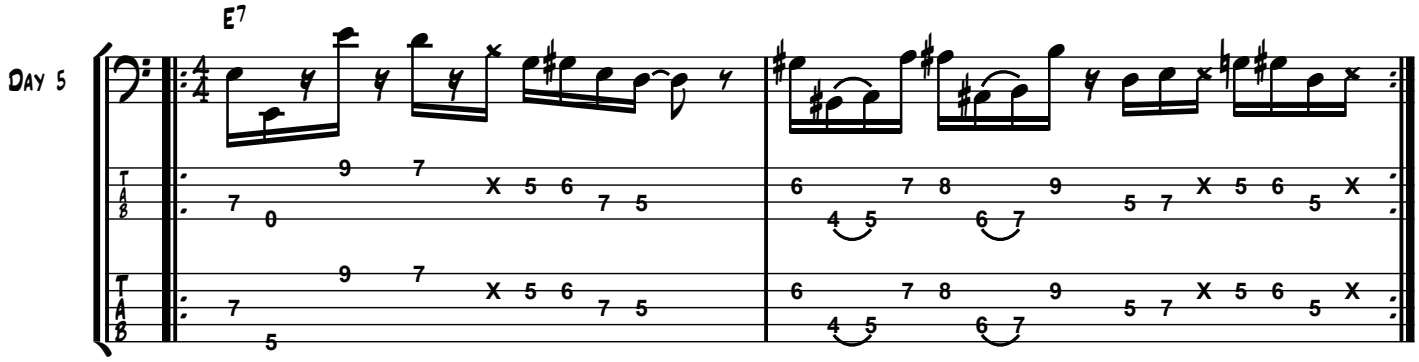
E7
Day 5

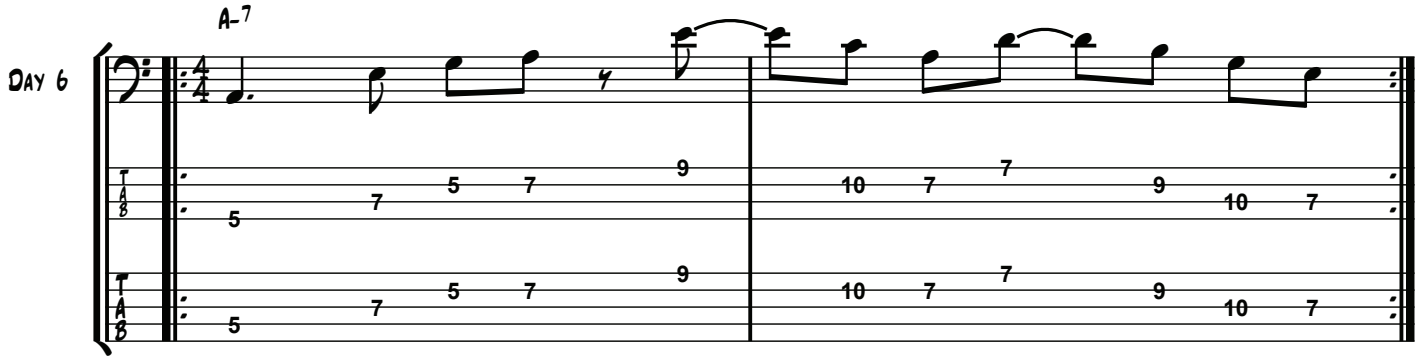
A-7
Day 6

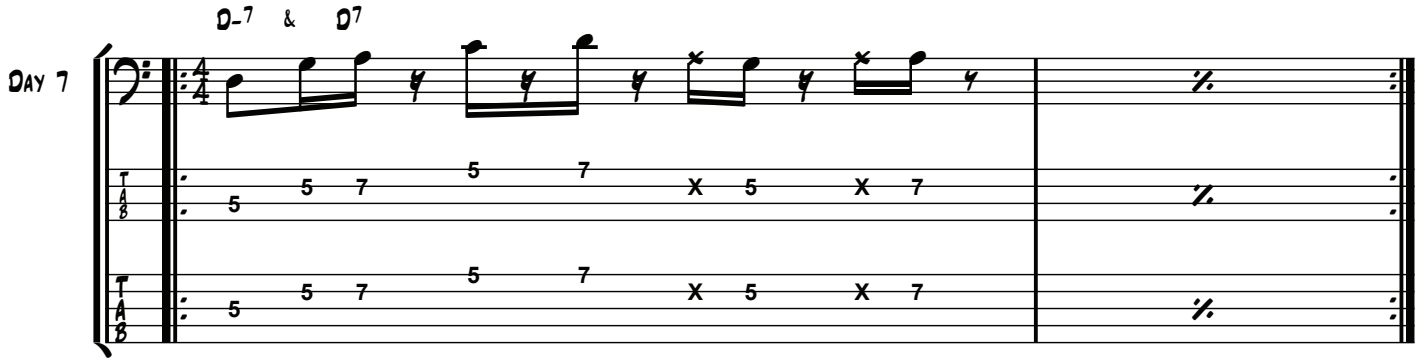
D-7 & D7
Day 7

Week 47

Triplets in Odd Meter

Day 1

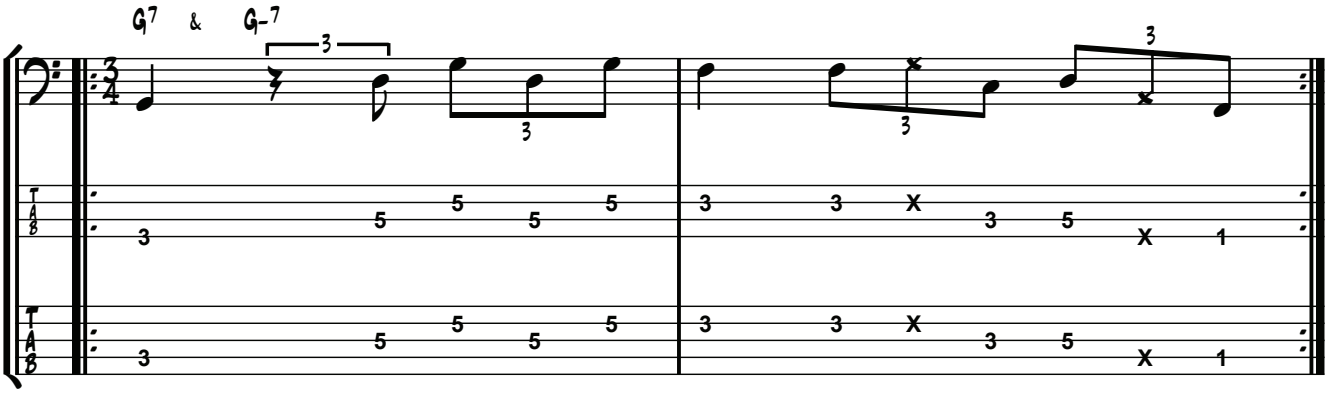

Day 2

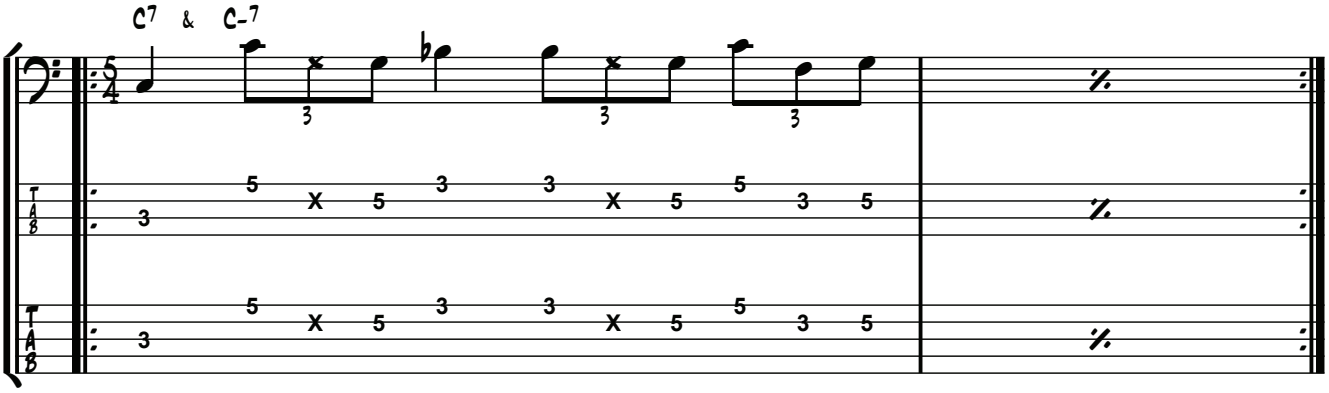

Day 3

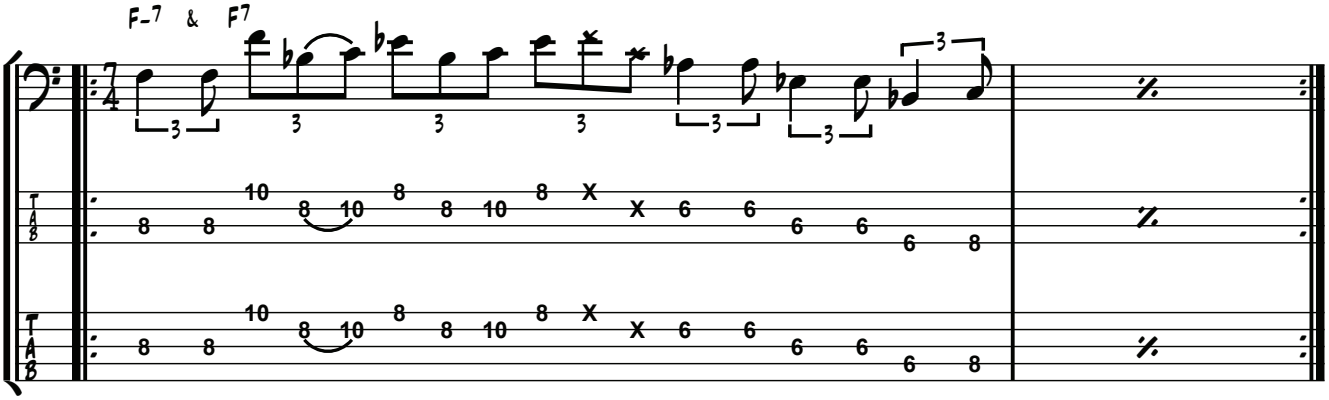

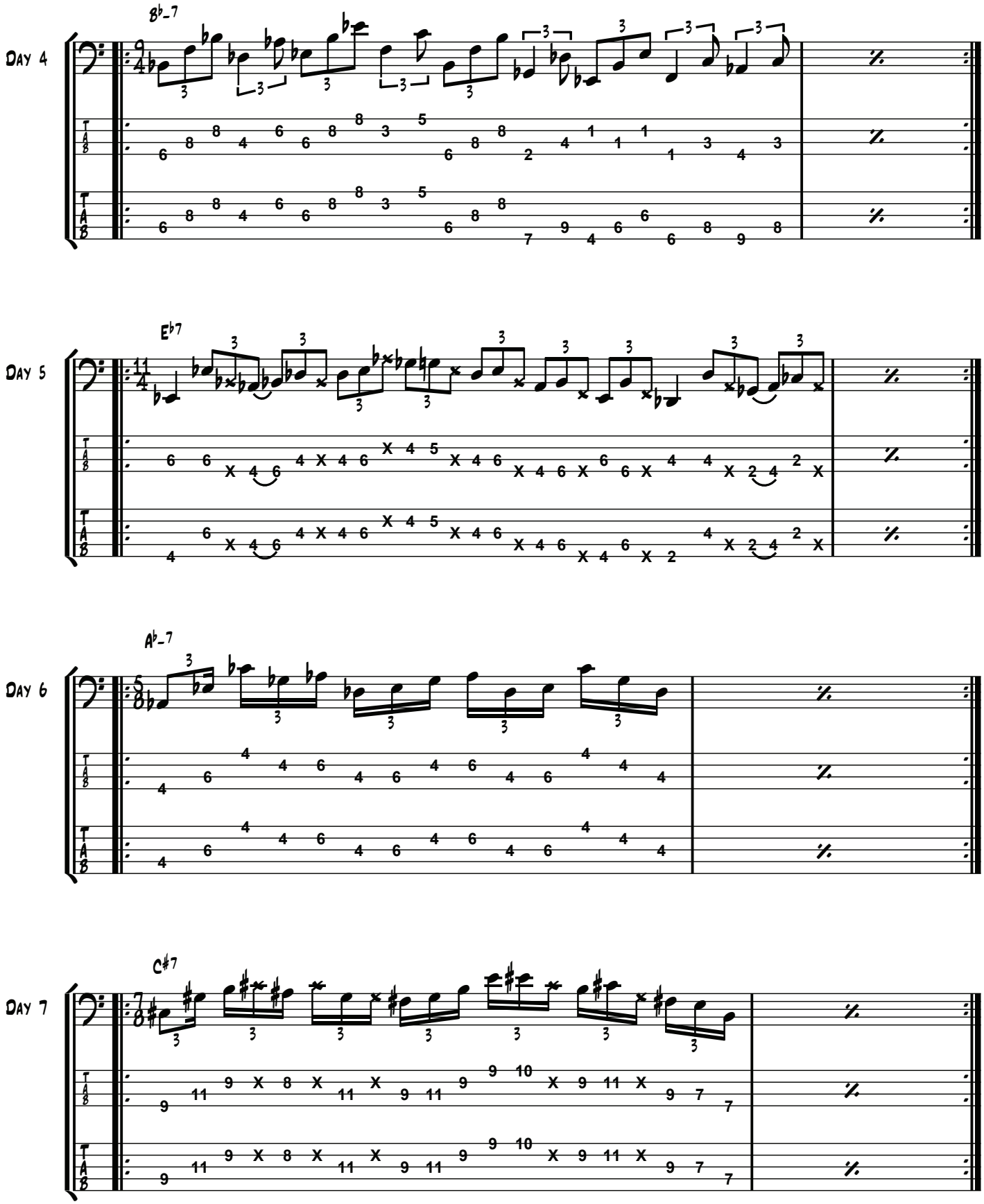
Day 4
B♭-7
Day 5
E♭7
Day 6
A♭-7
Day 7
C♯7

WEEK 48

Day 1

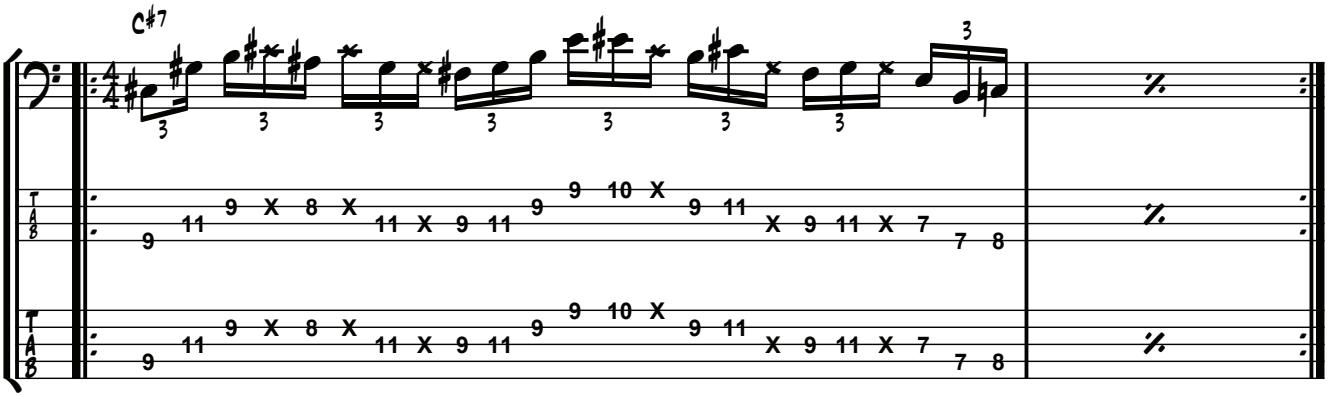

Day 2

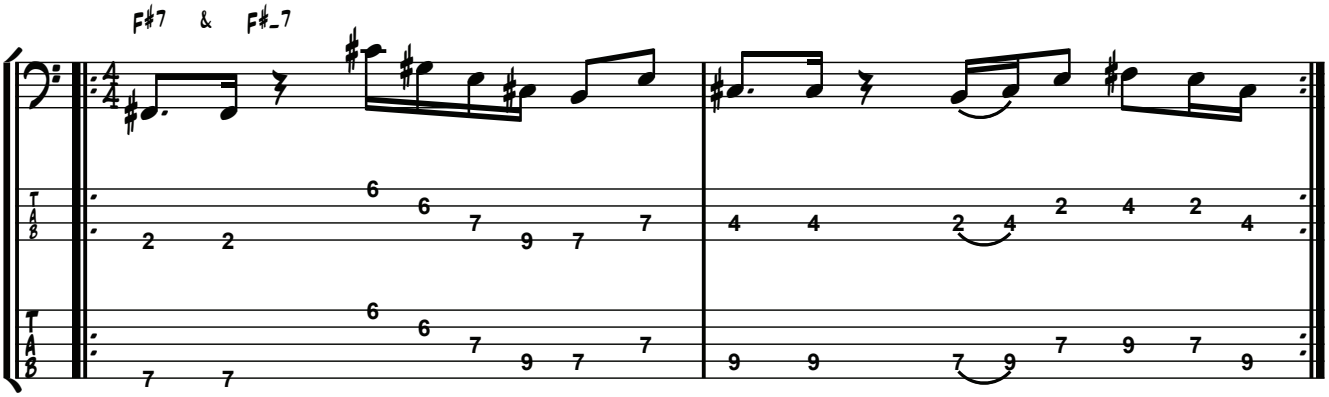

Day 3

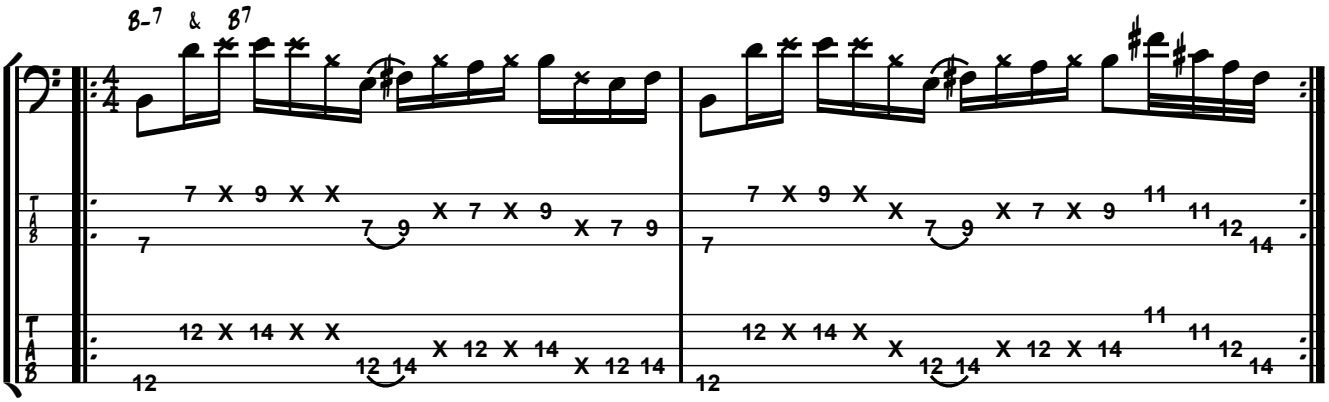

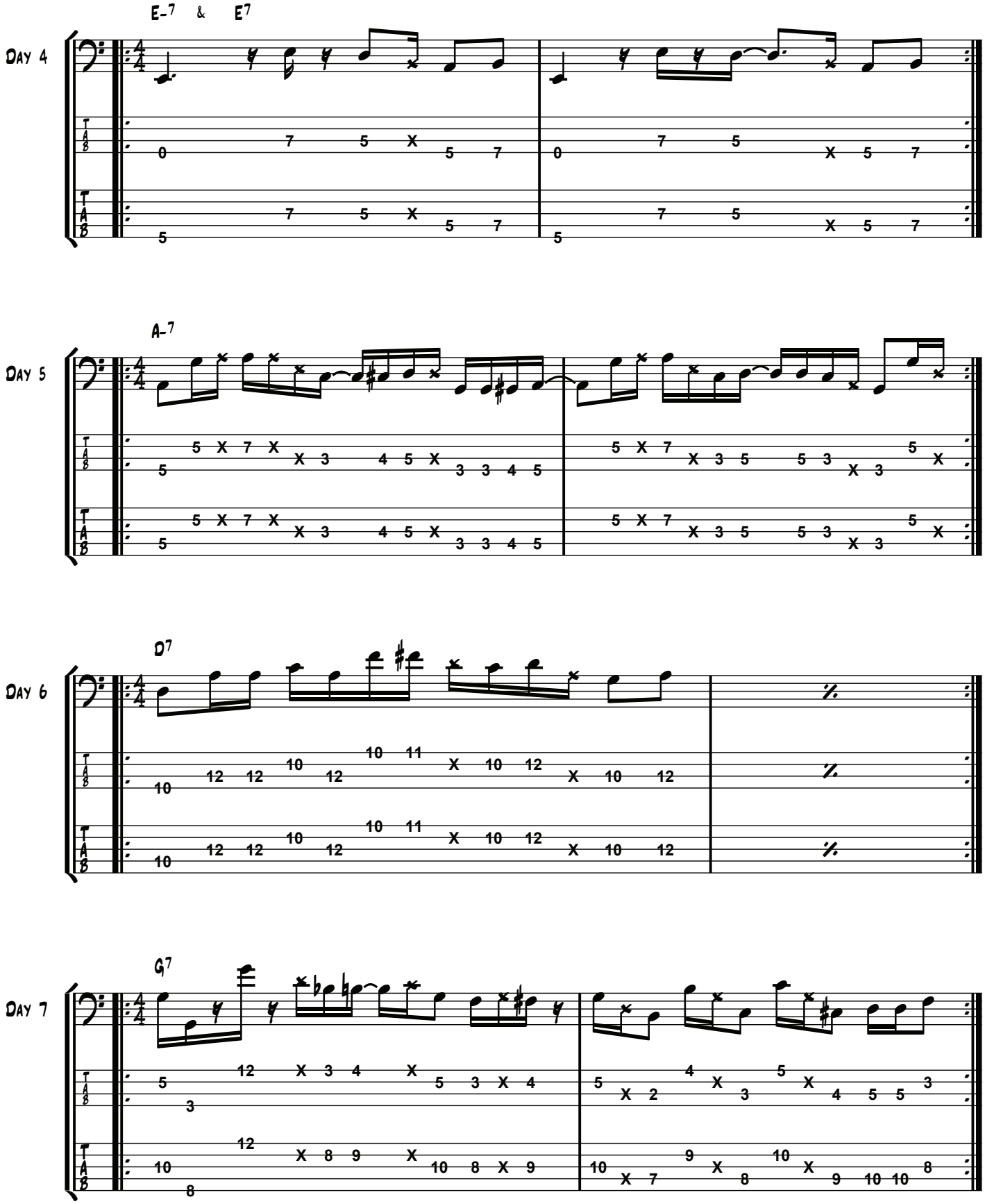
E-7 & E7
Day 4
A-7
Day 5
D7
Day 6
G7
Day 7

WEEK 49

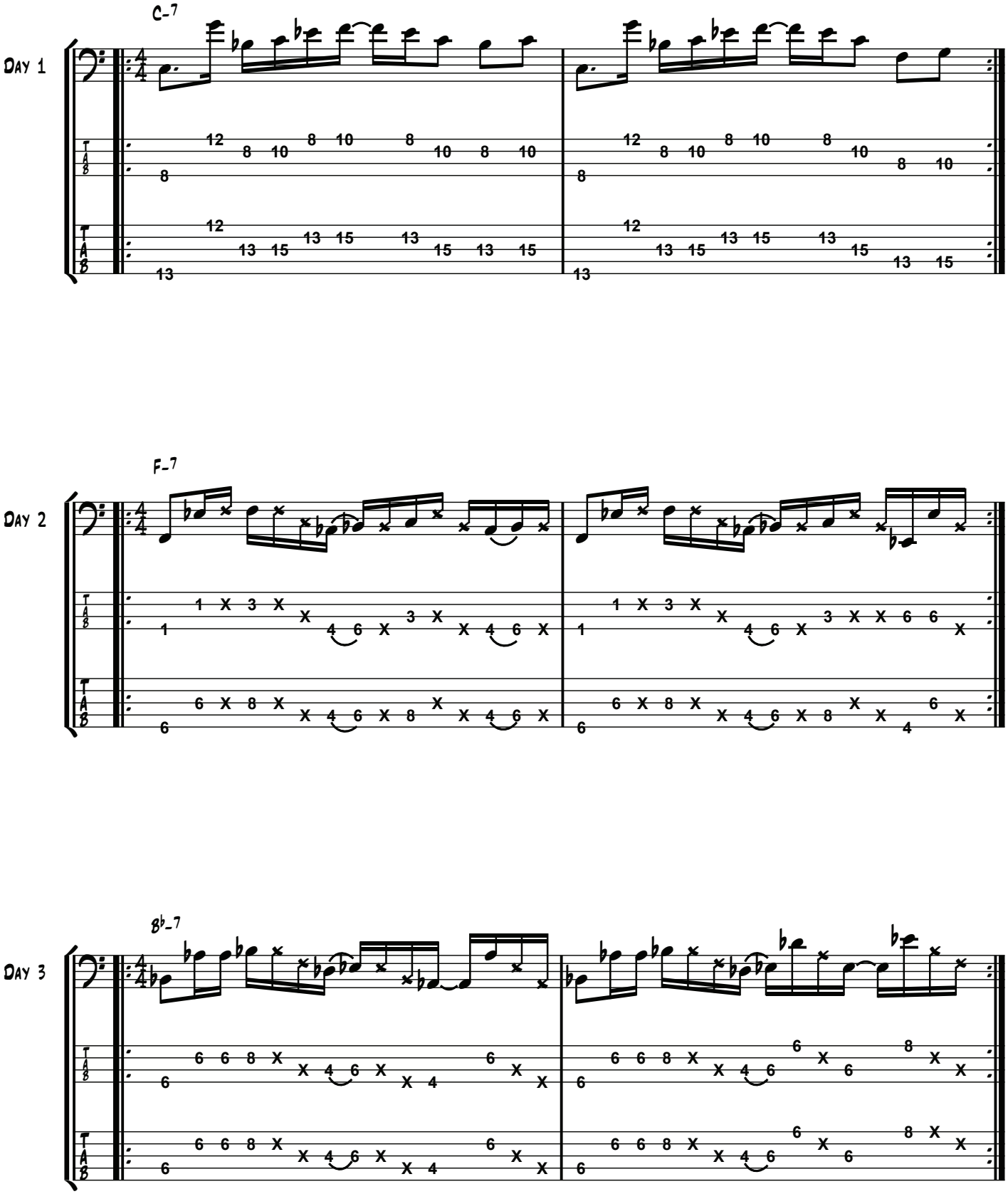

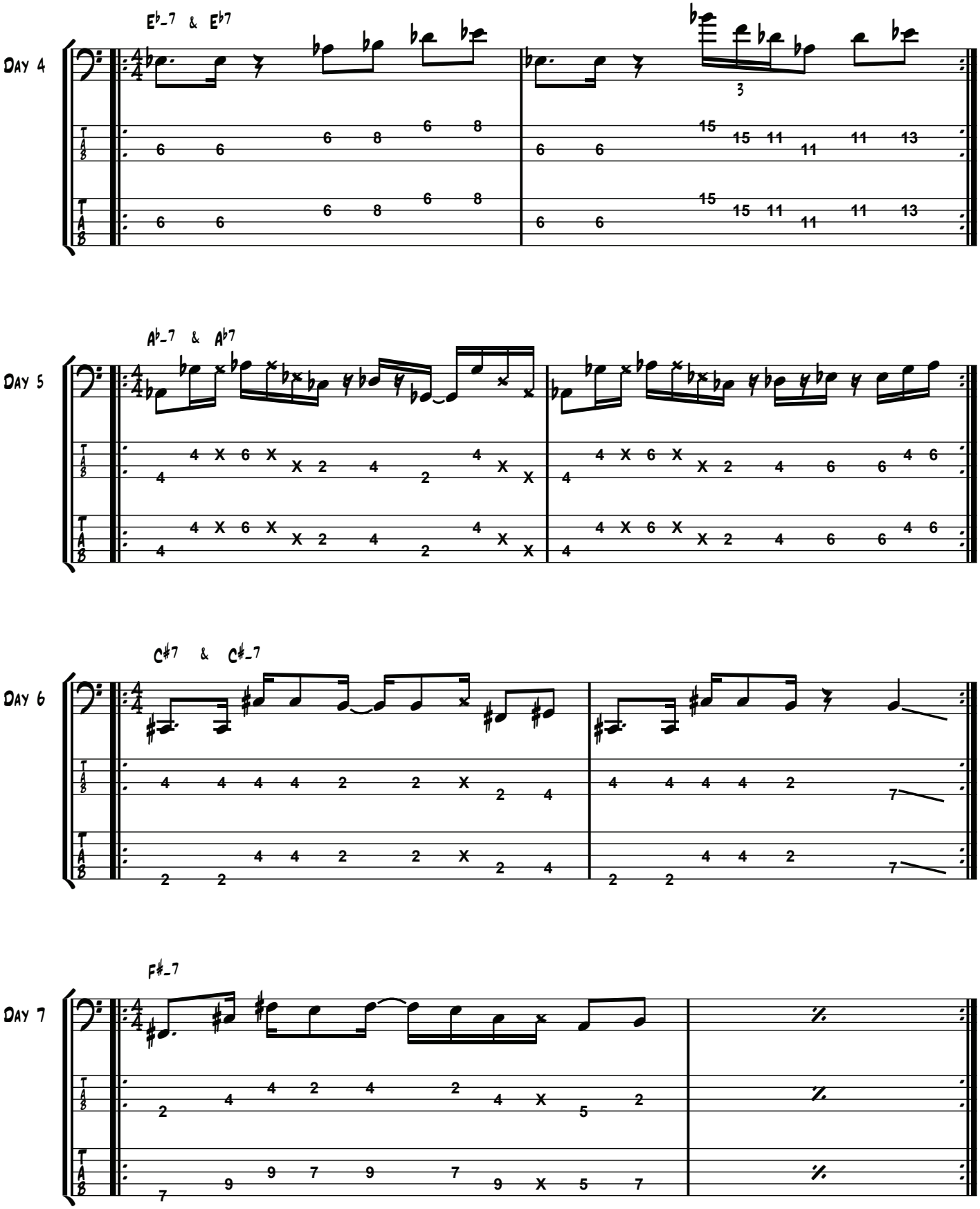
Day 4
E♭-7 & E♭7
Day 5
A♭-7 & A♭7
Day 6
C♯7 & C♯-7
Day 7
F♯-7

WEEK 50

Groove Skeleton 1–2e

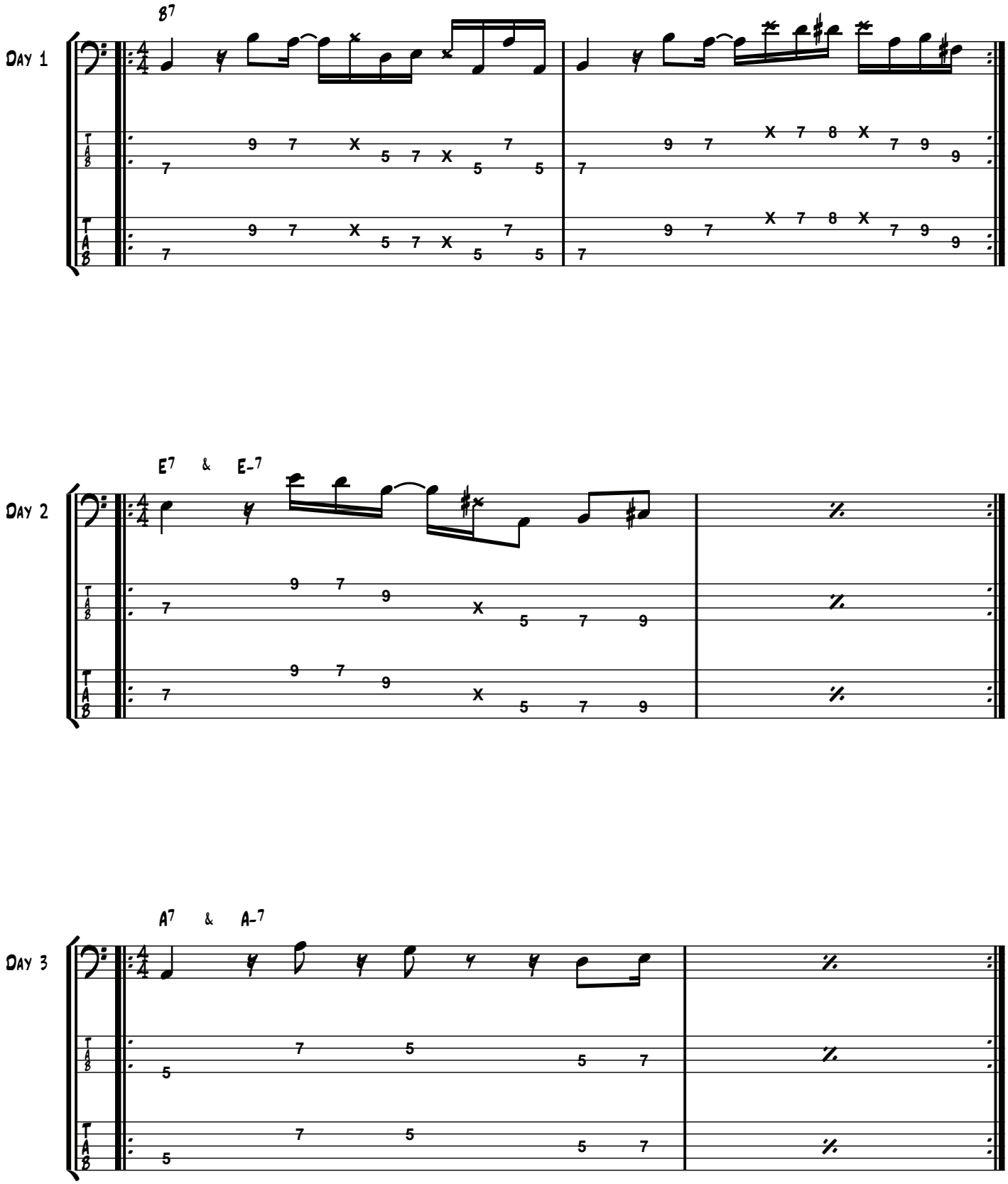

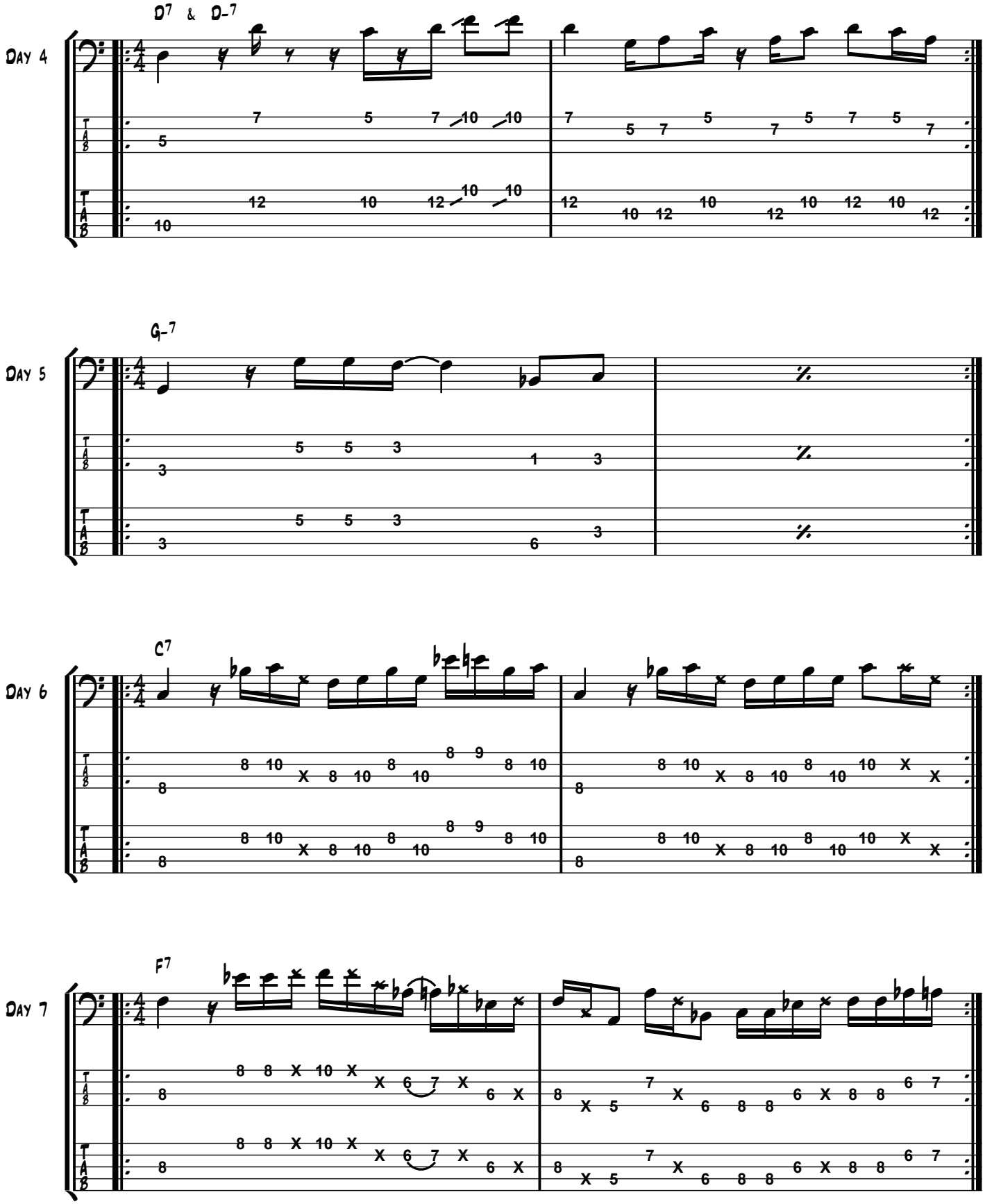
D7 & D-7
Day 4
G-7
Day 5
C7
Day 6
F7
Day 7

WEEK 51

Groove Skeleton 1–2a

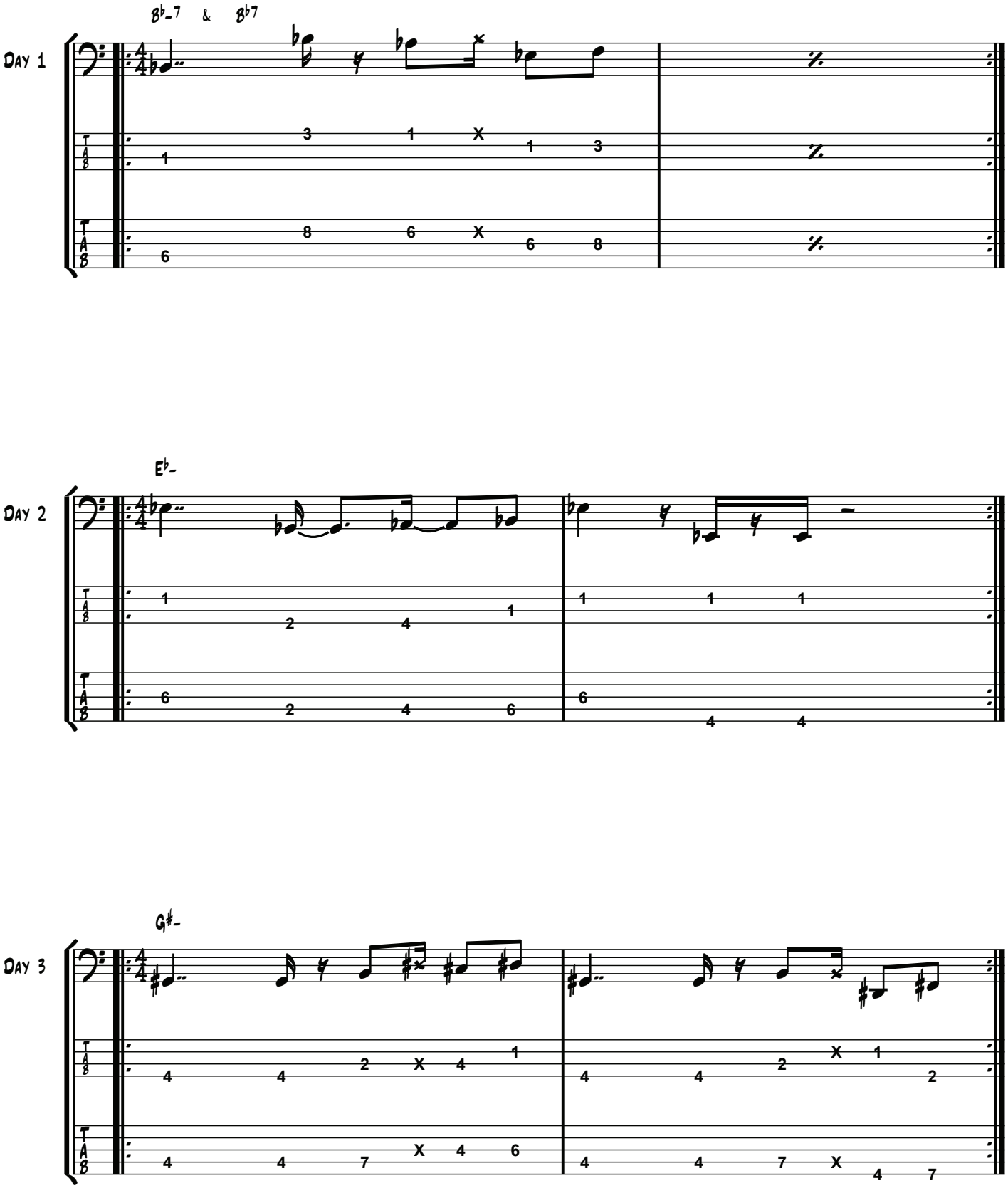

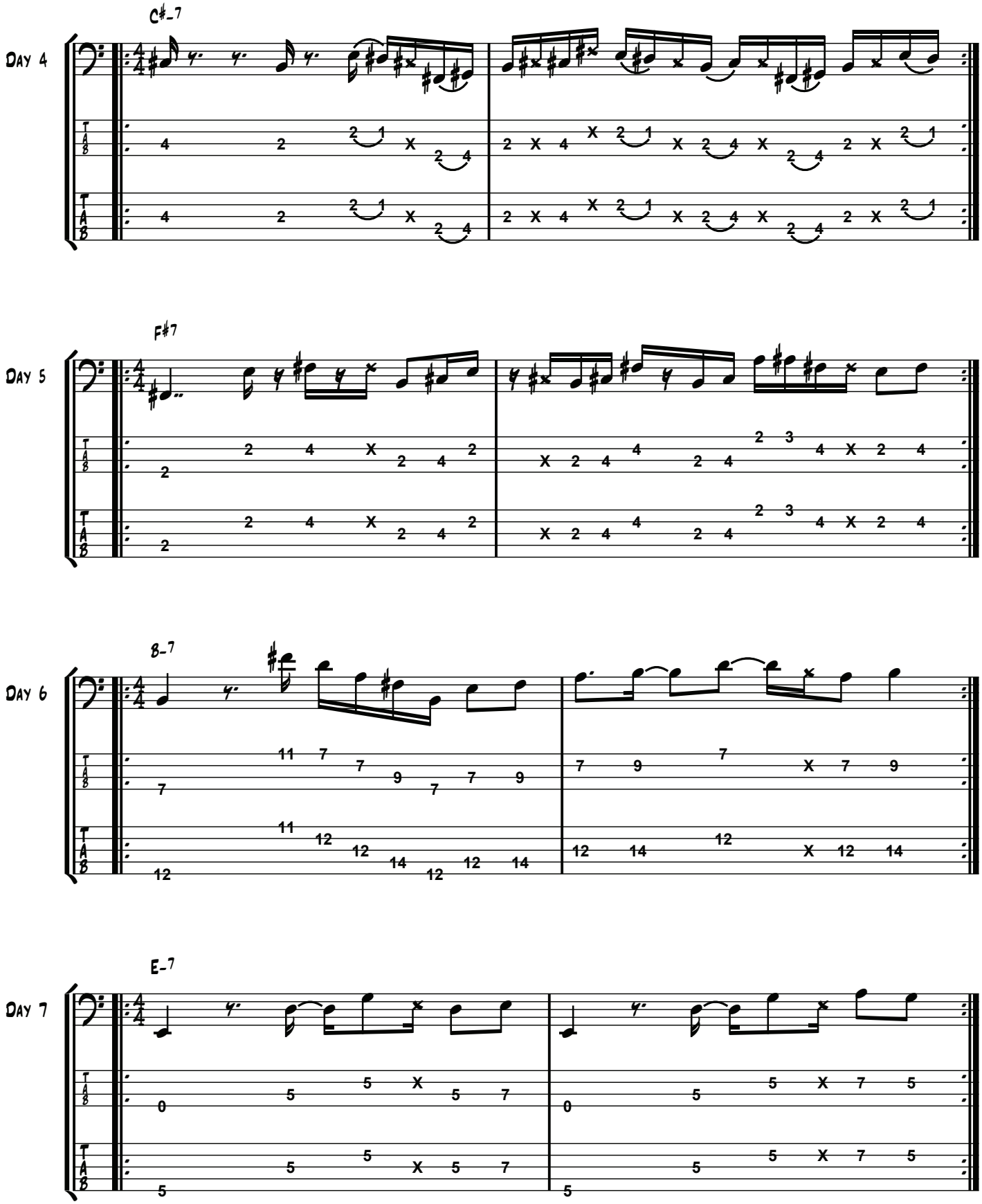
C#-7
Day 4
F#7
Day 5
B-7
Day 6
E-7
Day 7

Week 52

Groove Skeleton on First and second Triplets

Day 1

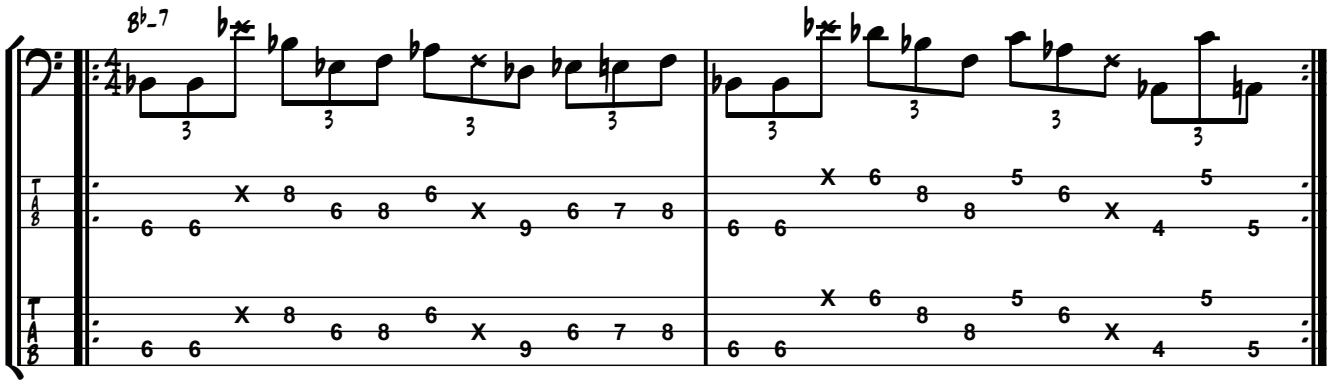

Day 2

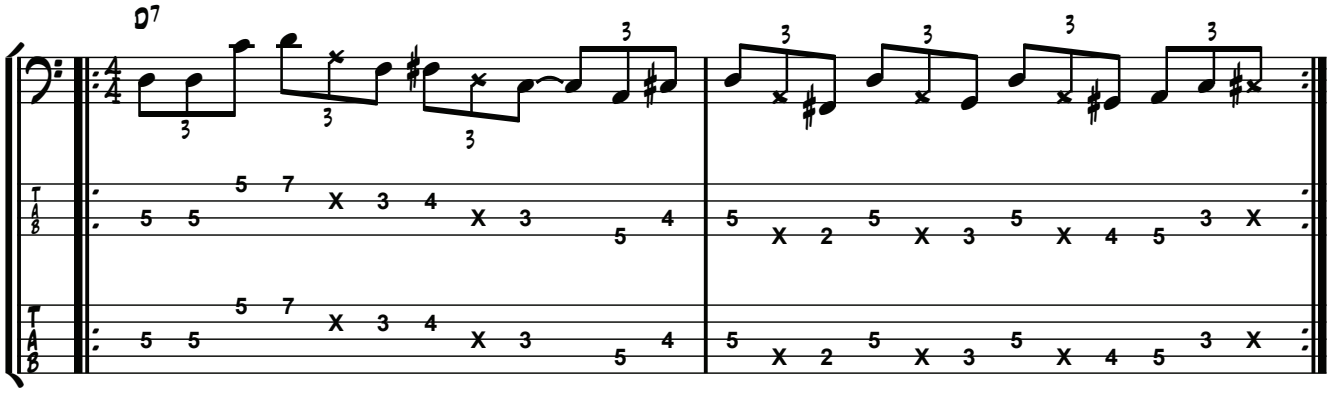

Day 3

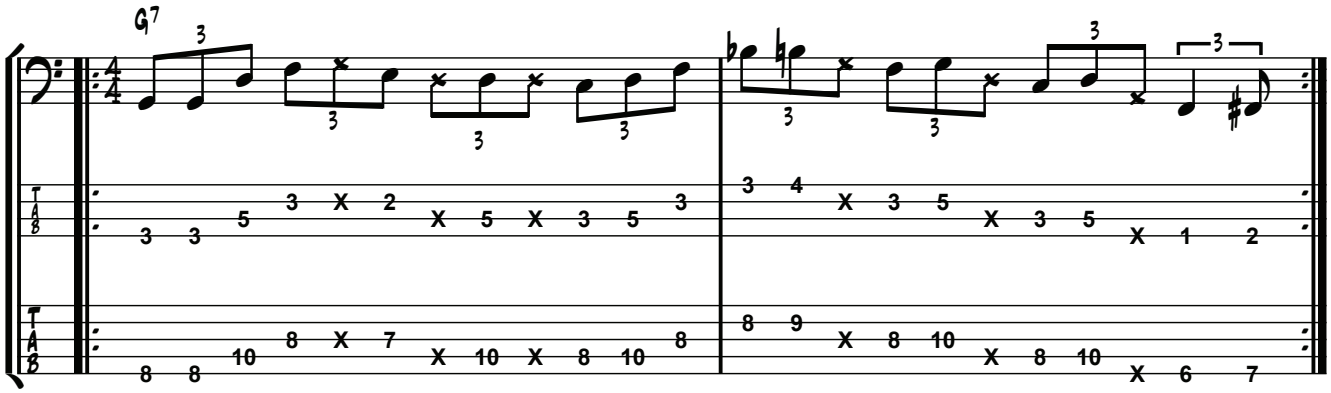

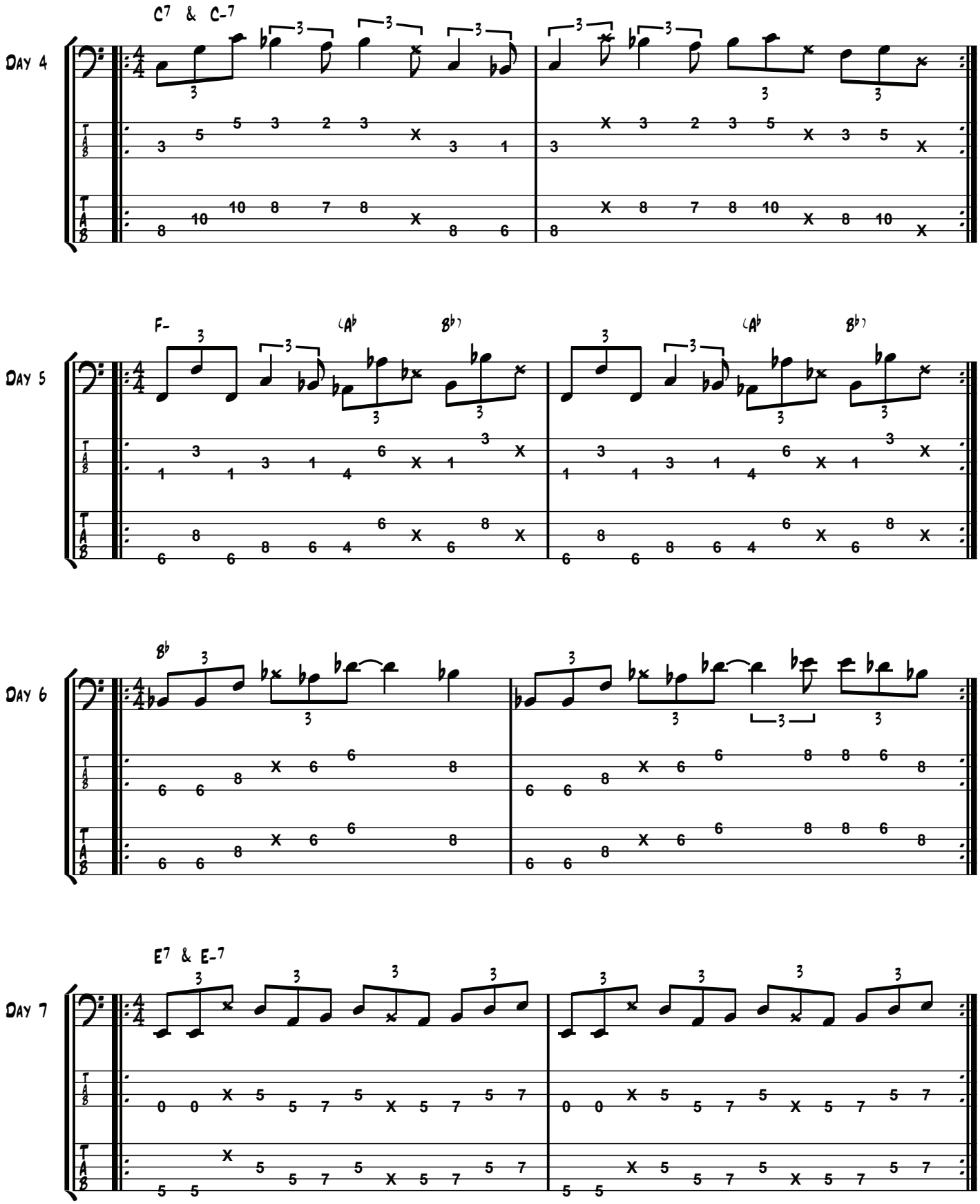
Day 4
C7 & C-7
Day 5
F-
(A♭
B♭)
Day 6
B♭
Day 7
E7 & E-7

WEEK 53
Full of Notes

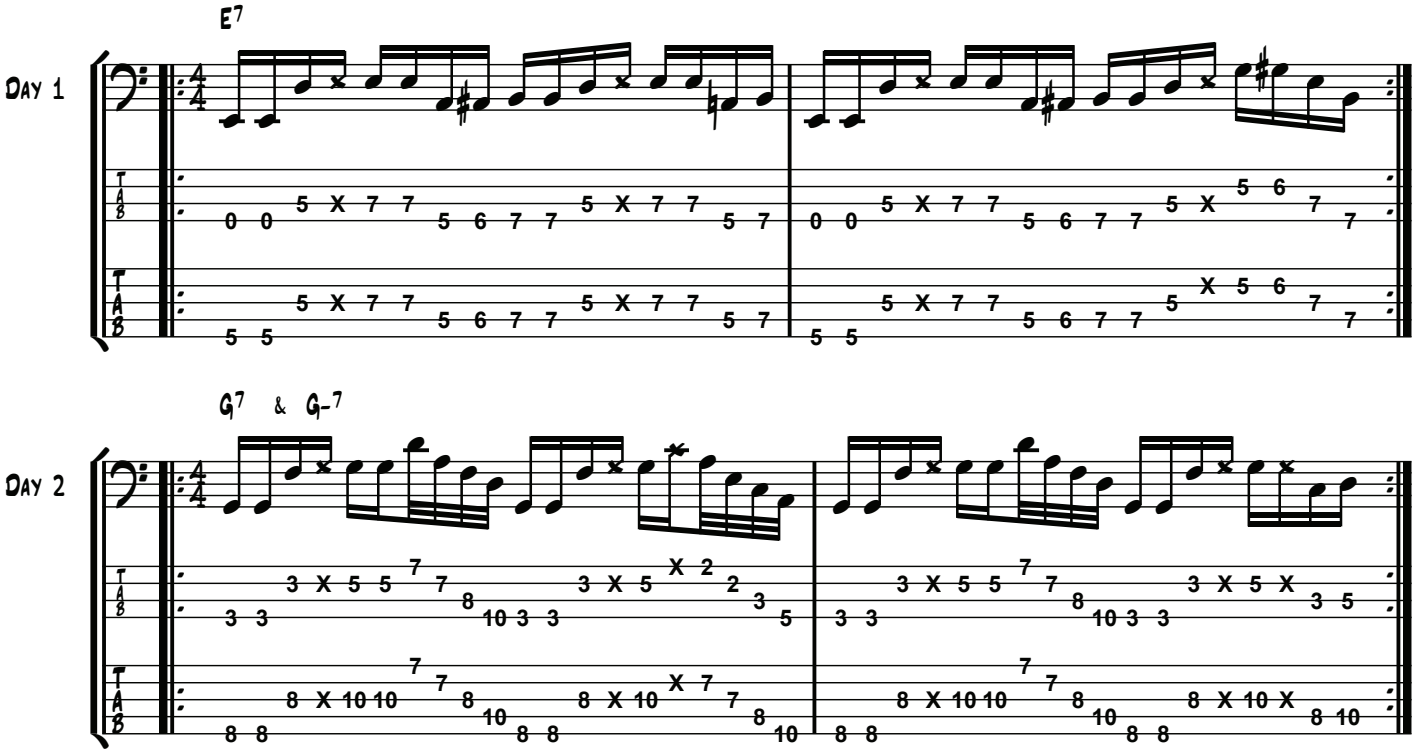

Four-String Solutions (1)

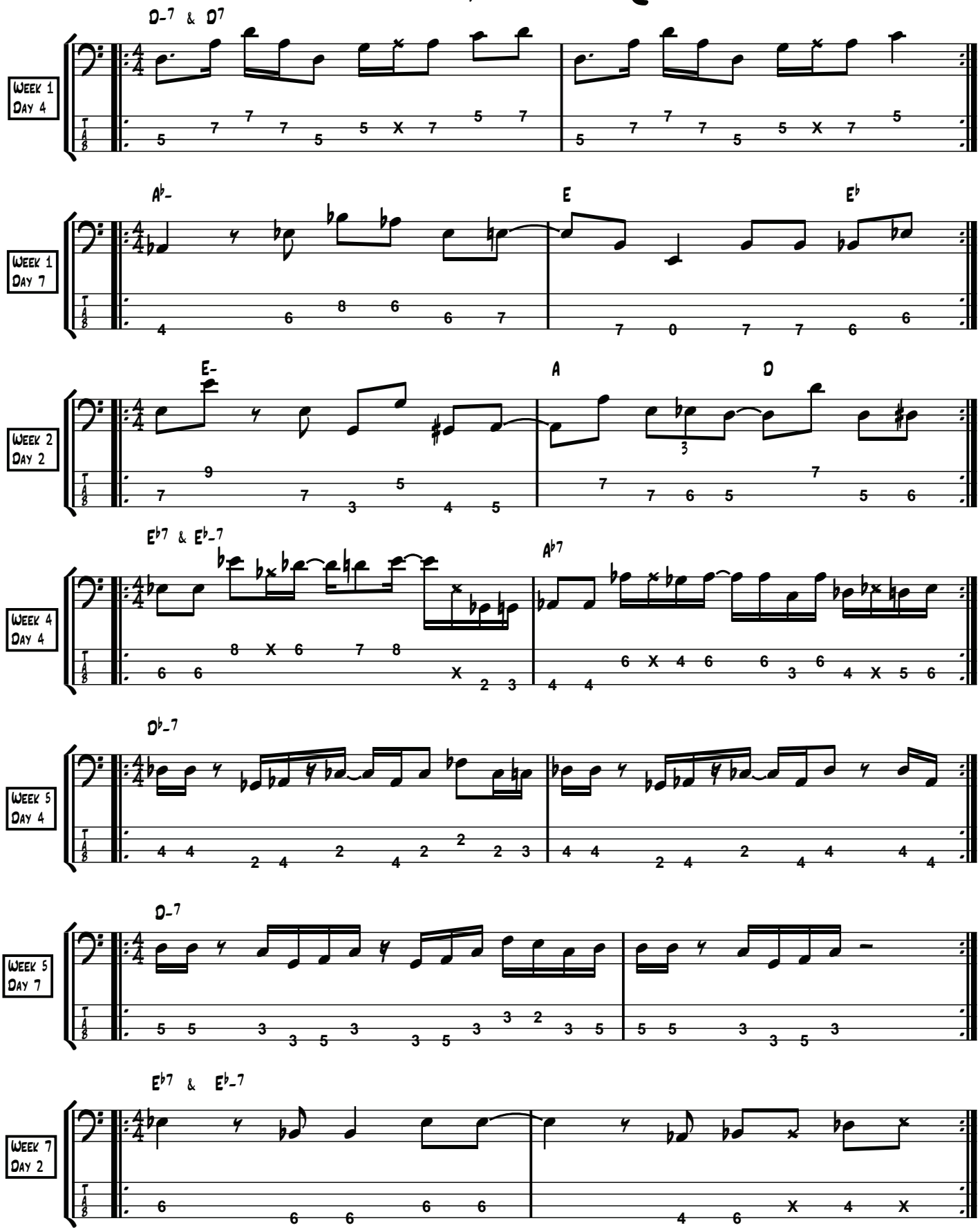

Four-String Solutions (2)

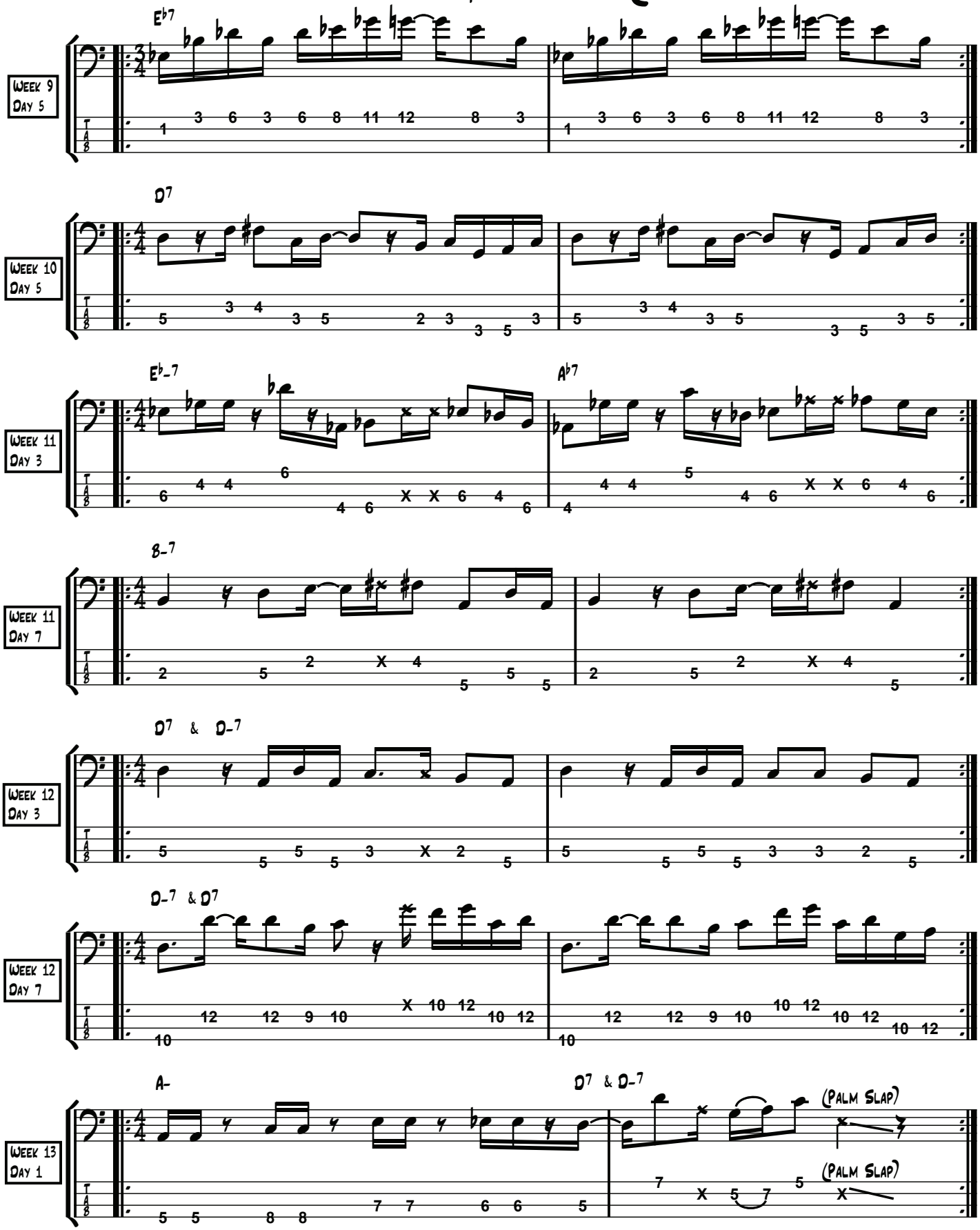

Four-String Solutions (3)

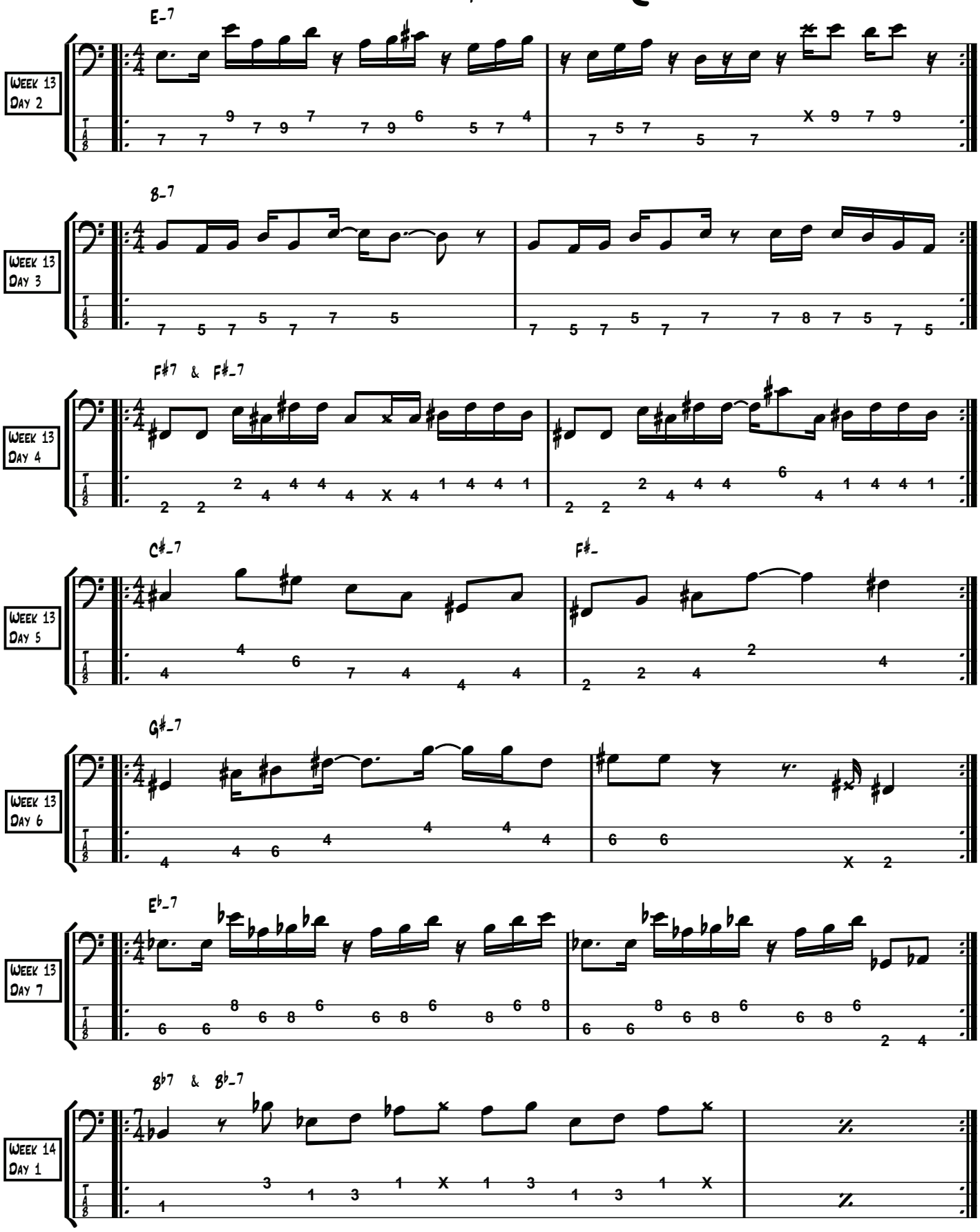

Four-String Solutions (4)

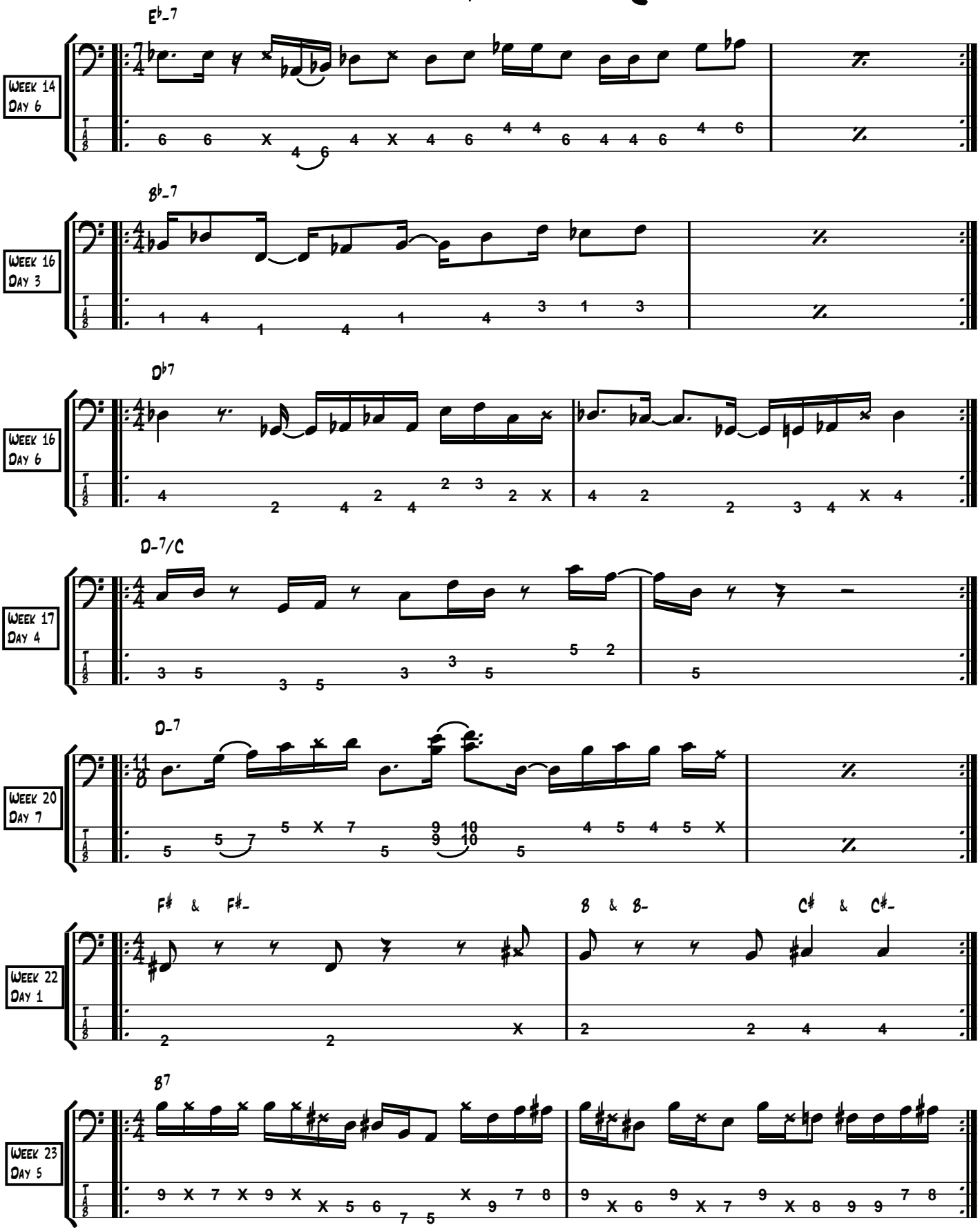

Four-String Solutions (5)

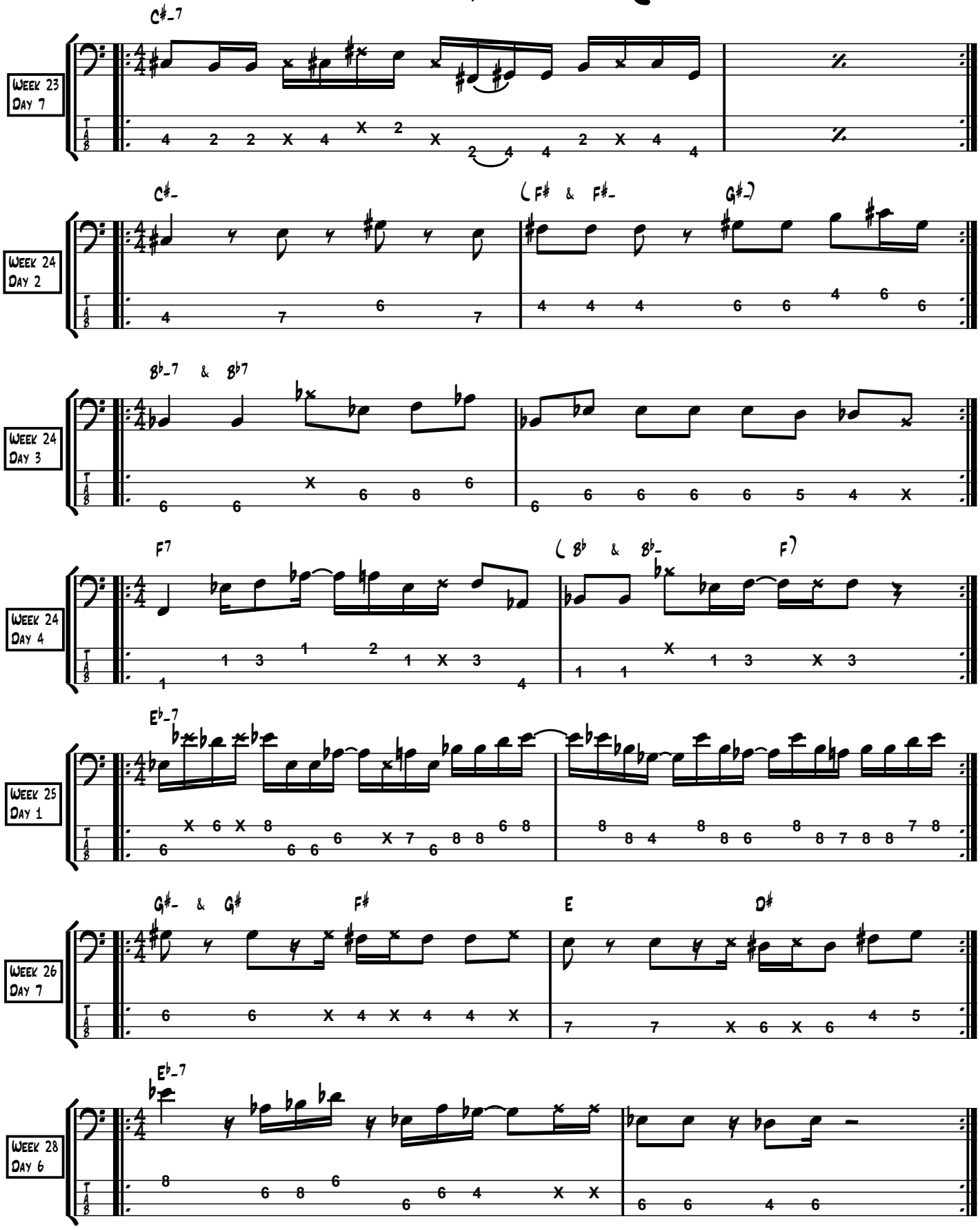

Four-String Solutions (6)

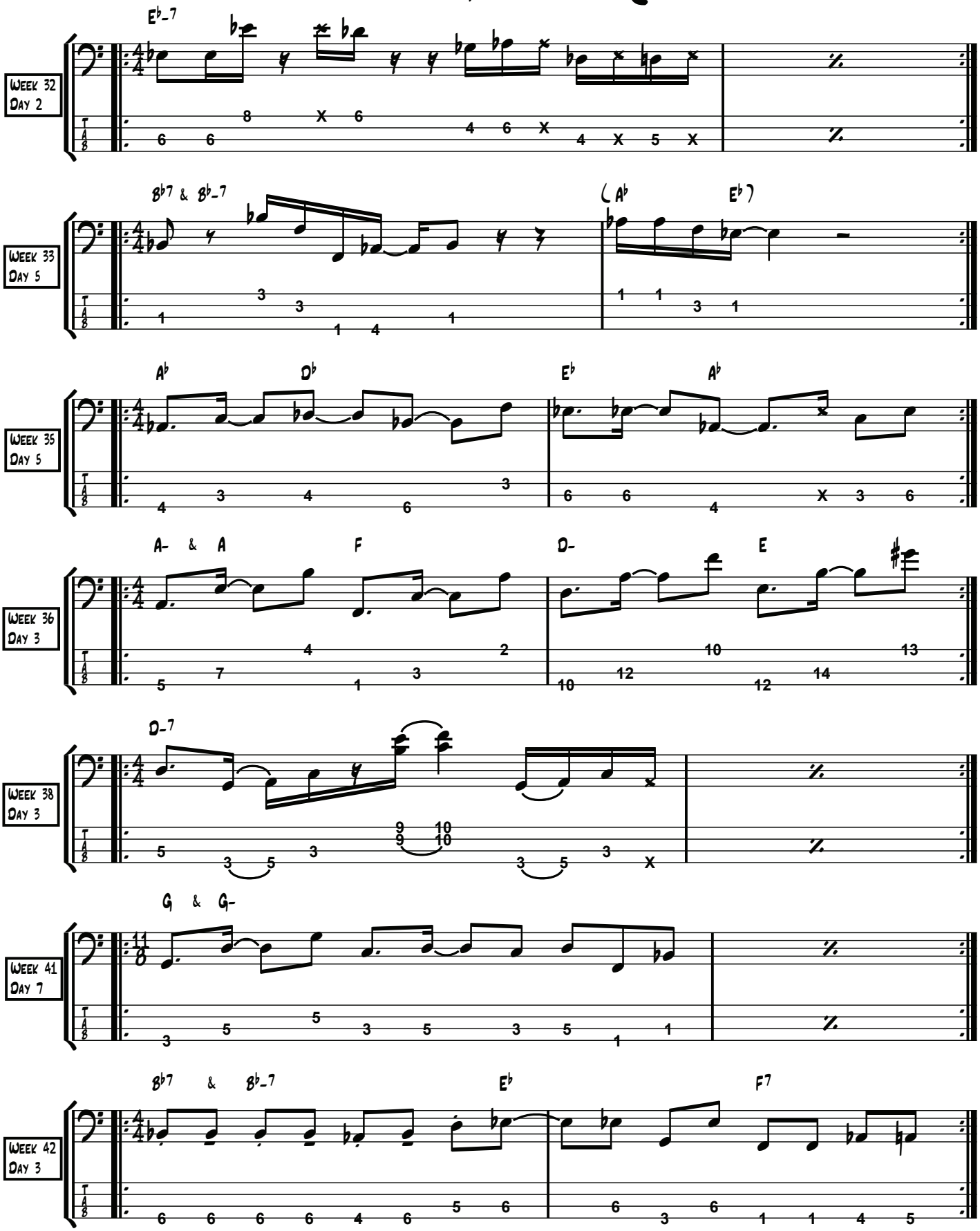

Four-String Solutions (7)

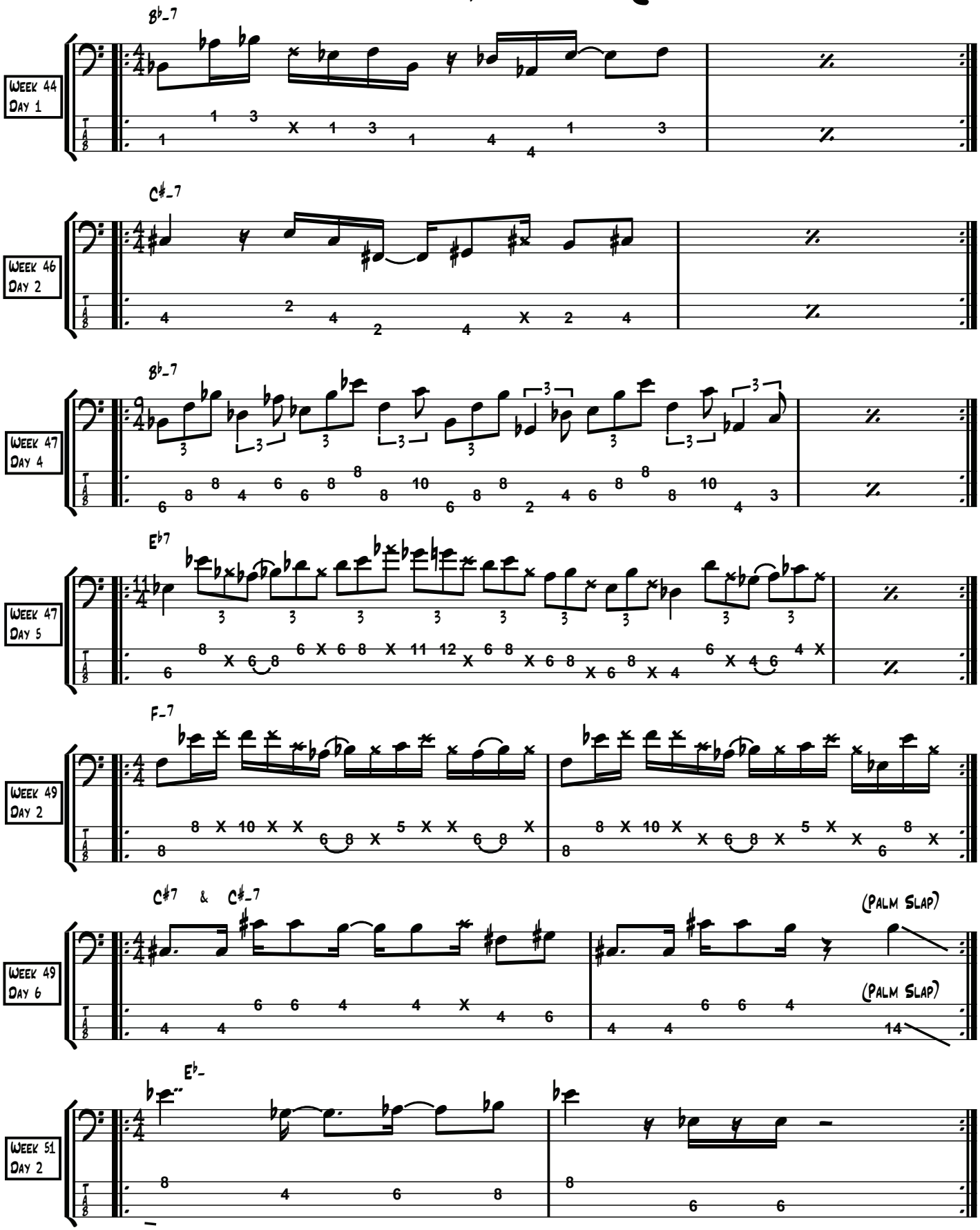
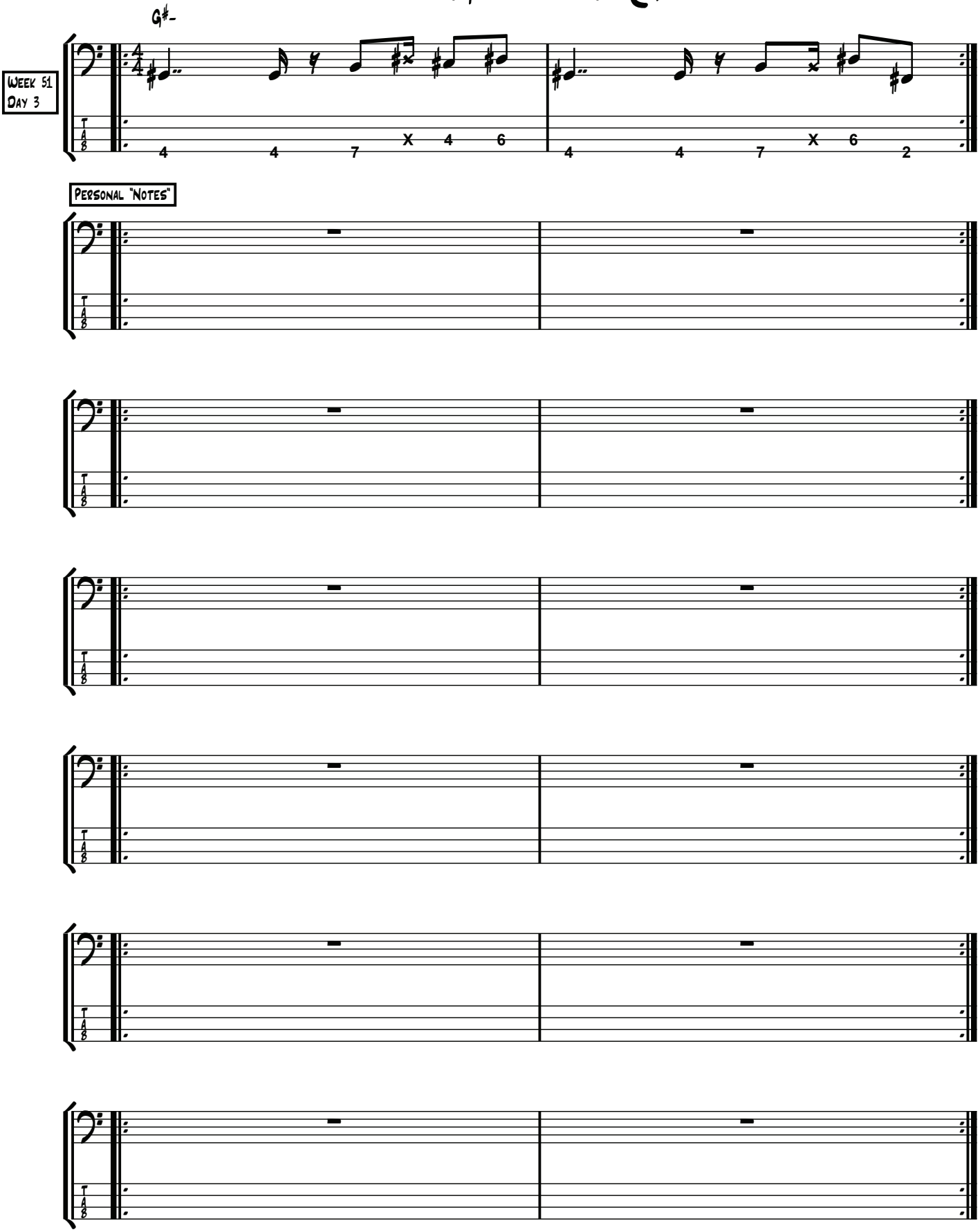
Four-String Solutions (8)